STATE LIBRARY

HUGE U. S. FLEET GIRDLES CUBA: 'GUARD AMERICANS' IS ORDER

Today

Revolution, Always With Us
Apple Annie's Party
Wet, Says Vermont
War With No Men Visible

— By ARTHUR BRISBANE —

THE REPRESENTATIVE of our State Department in Cuba observes more and more the influence of "Reds" in Cuban affairs. Others, perhaps better acquainted with Cuba, find much dissatisfaction with government and business conditions, but no unusual indication of Communistic activity.

However, there are American citizens in Cuba to be thought of, and also many millions of American dollars invested there, so Uncle Sam is interested.

Late yesterday it was announced that while President Roosevelt would resort to intervention in Cuba only as a last resort, for the protection of Americans and their interests, the "spread of disorders through the island" made immediate precautionary steps necessary. The Secretary of the Navy was sent to Cuba by the President on the battleship Indianapolis, accompanied by other ships. All fighting ships on the Atlantic coast and 1200 marines were ordered to hold themselves in readiness.

When anything like a revolution happens, in Manchukuo, Hitler's new Germany, Cuba, or elsewhere, everybody is "so surprised." Bertrand Russell, philosophical Englishman, reminds you that the history of the western world has been a long series of revolutions. "In the 16th century, Luther and the Reformation; in the 17th, the Puritans, who abolished bishops and cut off the king's head; in the 18th, the American and French Revolutions, plus Wesley's in religion; and in 19th century, revolutions everywhere. As for this century, so far it has been nothing but one long convulsion."

It was also an important revolution when our ancestors stopped running around on foot to ride on tame buffaloes, a greater revolution when they invented two round disks, held together by an axle, and rode on wheels. Other revolutions came with steam, electricity, automobiles and aviation.

And at this moment, the United States, with NRA, is trying the biggest revolution in the history of modern government, the government itself taking over responsibility for industry, wages, hours, prosperity and employment.

Nothing more revolutionary has happened since Louis the Eleventh in France absorbed in himself and the monarchy the powers that had been exercised by the great feudal lords.

An old lady in New York, called Apple Annie, because she sells apples, and is very poor, takes in hand as part of a moving picture advertising plan, is told that she is to have "one glorious day." Apple Annie has had it.

They bought her a fashionable dress, and a hat that came down over one eye. She could not see too well with two, being past 70. The "svelte" young lady, in whose charge she was put, had Annie's hands manicured, her hair waved, took her to lunch at the MOST fashionable restaurant, and ordered the most fashionable food. She took Apple Annie all over town, to see, be seen, and help the advertising idea.

When the old London bus man had his yearly holiday, and really wanted to enjoy himself, he climbed up beside another bus driver to drive back and forth all day over his own route, delighted with freedom from responsibility. Something like that might have suited Apple Annie better, for instance, a present of $50, a comfortable seat and comfortable day's gossip next to some other busy apple lady. But there would have been no advertising in that.

Vermont, for nearly 50 years one of the most earnest prohibition states, now votes two to one against prohibition in the Constitution. Vermonters apparently think that the beauties of constitutional prohibition

Continued on Page 4, Column 4

FULL PAGE OF CUBAN PICTURES PAGE 8

BOSTON EVENING AMERICAN
NEW ENGLAND'S GREATEST EVENING NEWSPAPER
VOL. 30—No. 141 Published Daily by N. E. Newspaper Pub. Co. BOSTON, THURSDAY, SEPTEMBER 7, 1933 2 CENTS ZONE PRICE 3 CENTS
Entered as 2nd Class Matter at Boston P. O.

7 P.M. SPORTS MARKETS

19 INDICTED IN $60,000 RUM HAUL

Continental National Bank Auditor Also Faces Charge

Thirty-five persons were indicted today by the federal grand jury, 19 of them in connection with the seizure of $60,000 worth of liquor from the yacht Pueblos at Scituate last month, and one in the investigation of affairs of the closed Boston-Continental National Bank.

Arthur J. Smith of Medford, formerly auditor at the bank, was indicted for converting to his own use $700 from the account of the Central Shoe Co.

DOUGHTY INDICTED

In addition to the Pueblos liquor case, where the charge is siding in smuggling, the grand jury returned another smuggling indictment and others alleged passing of counterfeit bills, theft of mail, sending of threatening and scurrilous letters to a Whitman girl and embezzlement by a trustee in bankruptcy.

James E. Doughty of Arlington is charged with embezzling $2500 while acting as trustee in bankruptcy of Andrew W. Freeman.

The Pueblos case was followed by a sensational aftermath when Deputy U. S. Marshal George Murphy, living at Scituate, was threatened with kidnaping and death on the supposition, the authorities said, that he brought about the raid and seizure.

PUEBLOS MEN FAMED

Those indicted in the Pueblos case are Thomas L. Dwyer, George Dwight, William A. Scannell and

Continued on Page 6, Column 7

Pope Waves Kerchief First Time at Man

Vatican City, Sept. 7 (INS)—Pope Pius XI descended to St. Peter's Cathedral today for a mass before 45,000 persons, including many thousands from abroad. At the end of the mass the Pontiff was removed at the cheering of the worshippers as they waved their handkerchiefs that he did something he never had done before under such circumstances. He waved his own handkerchief in return. The great crowd included 7000 Sons of Italy and 2000 girls of a similar organization.

Mollisons Set for New Atlantic Hop

London, Sept. 7 (INS)—"The Seafarer II," new plane in which Capt. and Mrs. James A. Mollison will attempt to set a non-stop distance record across the Atlantic toward Bagdad, will be aboard the Duchess of York sailing tomorrow for Montreal.

Capt. Mollison himself will sail Saturday.

"Amy is looking for a favorable take-off place near Montreal," Capt. Mollison said. "We should be starting in about two weeks."

BUY IN SEPTEMBER AND BUY AMERICAN

WEATHER

Fair tonight and Friday; slightly cooler tonight; gentle to moderate east winds.

High tides 1:53 a. m.; 2:13 p. m.

Sun rises 6:13; sets 7:00.

Light all vehicles at 7:39.

Unite or Fall! Curley's Word to Candidates

Mayor Urges Mayoralty Aspirants to Agree on Result of Pre-Election Formal Canvass of Voters

The Evening American invites comment from candidates and party leaders on the suggestion of Mayor Curley.

Mayor James M. Curley today urged the Boston Evening American to sponsor and conduct a formal, secret, post-card canvass of all registered Democratic voters of the city to determine the strongest Democratic candidate for mayor of Boston.

There are too many candidates in the field for this vastly important office he said.

They will disrupt and divide the Democratic party, he said.

They will defeat the possibility of electing a Democratic mayor for the great Democratic metropolis of the northeast.

They will make certain the election of a minority candidate who in no wise would be responsecreative of the majority sentiment of the community at a critical time when universal co-operation is necessary to revive business and restore employment under the national recovery program of President Roosevelt.

There are two ways, Mayor Curley said, to avert this result, which he asserts would be calamitous.

1—One would be for the many Democratic candidates to confer amicably, to select one of their number to be the unanimous Democratic choice for mayor and to agree to support him to the utmost of their ability and enthusiasm.

Such a course he believes to be impossible under the circumstances.

2—The other course, he believes, would be for an impartial, return postcard straw vote to be conducted among the Democratic voters of Boston by a responsible and unprejudiced agency like the Boston Evening American.

Pledges Himself to Abide by Result

There are some 160,000 registered Democrats in Boston.

Mayor Curley encourages the Boston Evening American to arrange a straw vote which would register the sentiment of these voters.

Either the entire 160,000 would be polled by postcard, or

One out of every three, assuming there be an average of three votes to a family, and thus the record of the entire Democratic registration would be satisfactorily ascertained.

Mayor Curley pledged himself to abide by the verdict of such a test.

He has no candidate of his own, he said, nor is he at this time supporting any one of the numerous candidates who have offered themselves to the public.

He said he will unreservedly support the Democratic candidate who is shown by such a test vote to be the strongest in the public estimation for mayor of Boston in the next important four years.

This is Mayor Curley's definite announcement on that point, which is fraught with deep public interest and political significance because of his prestige and influence that could be exerted in the mayoralty campaign.

"Personally, I have had one experience in the endeavor to name a successor and I do not propose attempting it again.

"I am not supporting any candidate for the mayoralty for the present, but in the event that a canvass of Democratic voters can be made either by postcard or in the event that the candidates can

Continued on Page 5, Column 1

Late News Bulletins

CHILD CHOKING, RACE WITH DEATH TO HOSPITAL

An anguished father carrying a dying infant son in his arms is racing over the Mohawk Trail by automobile from North Adams to the Massachusetts Eye and Ear Infirmary where an emergency operation will be performed on the child for the removal of a foreign object from the throat.

DEADLINE SET FOR GOLD HOARDERS

Washington, Sept. 7 (INS)—Gold hoarders will be "absolutely prosecuted" for failure to make a return on their gold holdings by Sept. 18, Atty. Gen. Cummings said today.

MACHADO ILL IN MONTREAL

Montreal, Sept. 7 (INS)—Gerardo Machado, former president of Cuba, was confined to his hotel today by illness. He is suffering from a kidney disorder.

10 FLEE FIRE AS OIL STILL BLOWS UP

1 Fireman Hurt and 2 Escape Death in an E. Boston Blaze

One fireman was badly cut, two men narrowly escaped death and 10 others, four of them girls, were forced to flee from dense smoke following an oil explosion today at the Ames Abbott Chemical Co., at 146 Condor st., East Boston.

When the fire, which followed the explosion, threatened to spread to the East Boston Pottery Co., at 3 Condor st., from where the 11 persons fled, two alarms were

[illegible] now safely escaped being trapped were M. W. Helgren, 24, of Saratoga st., and Walter Snowden, 22, of Bayw st., both of East Boston, employes of the Ames Abbott Co.

The injured fireman was Henry Kelley, of East Boston. He was taken to the East Boston Relief Hospital with a severely cut left hand.

The explosion occurred when an oil still, being attended by Snowden and Helgren, suddenly boiled over and filled the first floor of the Ames Abbott Co. with fire.

The heavy smoke poured into the open windows of pottery plant, forcing 10 workers to flee to the street.

The force of the explosion could be felt in the tenement houses along Condor and Brooks sts. The loss was estimated at $5000.

Sox Game Called Off, Play Two Tomorrow

Wet grounds forced postponement of the second game between the Red Sox and the Tigers scheduled for Fenway Park this afternoon, according to announcement by Secretary Hy Mason of the Sox.

Instead, a doubleheader will be played tomorrow afternoon, the first game to start at 1:30. Tomorrow will also be Ladies' Day and Shriners' Day as well.

Mason also announced that the Sox would play two games with St. Louis Sunday.

Curley Will Spend $265,000 for Fuel

Mayor Curley approved contracts for fuel oil and gasoline today, the total cost being $265,000.

The Petroleum Heat & Power Co. will provide 4,272,000 gallons of heavy fuel oil and 438,000 of medium. The Pennsylvania Oil Co. will supply 468,000 gallons of light. The Standard Oil Co. of New York will provide 452,000 gallons of gasoline. Another contract was awarded Standard Oil Co. of New York for 25,000 gallons of kerosene.

Autopsy Shows Man Victim of Brawl

Fall River, Sept. 7 (AP)—Medical Examiner Thomas E. Boylan announces today after an autopsy on the body of Bernard F. Walsh, 48, that the man had died of a fractured skull.

Walsh was found on a sidewalk yesterday suffering from injuries received in a street altercation. Police are seeking a man, whose identity is unknown, said to have pushed Walsh to the sidewalk.

Balances and Receipts

Washington, Sept. 7—Today's Treasury balance, $1,197,711,885. U. S. Customs receipts, $1,193,289.

SPEND A DOLLAR AND MAKE A JOB

Prelate Guarded

Cardinal Dougherty, Philadelphia prelate, whose suburban home is guarded today following receipt of a letter demanding $50,000.

$50,000 ASKED OF PRELATE

Philadelphia, Sept. 7 (AP)—A police hunt was on today for a man who demanded $50,000 from Cardinal Dougherty.

Although it was reported at first by police that the demand contained a threat to bomb the cardinal's residence in lower Merion township unless the money was forthcoming, Cardinal Dougherty said:

"The only germ of truth in the report is that some mentally deranged party made a demand for $50,000. There was no threat of death by bomb."

The demand, lower Merion police revealed today, was made in a letter received by the Cardinal yesterday, and was apparently sent by an eccentric who has roamed about the grounds of the archiepiscopal residence for three weeks.

A description of the crank was given to police by Thomas Frederick, a gardener's assistant at the residence, who said the man had boasted last night that he had mailed the letter and would return tonight for the $50,000.

SPEND A DOLLAR AND MAKE A JOB

In Today's American

American Patterns ..... Page 14
Classified Ads ..... Page 22
Death Notices ..... Page 22
Dr. Copeland's Advice ..... Page 14
Edwin C. Hill ..... Page 24
Elsie Robinson ..... Page 24
Financial ..... Pages 19, 20, 21
James T. Williams, Jr. ..... Page 24
Keyhole of the News ..... Page 12
Lonella Parsons' Column ..... Page 13
Martha Lee ..... Page 14
"Operator 13" ..... Page 14
O. O. McIntyre ..... Page 24
Politics ..... Page 22
Prof. Rogers ..... Page 13
Radio News ..... Page 23
Skippy Comics ..... Page 13
Society News ..... Page 10
Sports column by Austen Lake ..... Page 18
Theater News ..... Pages 8, 13

30 U. S. WARSHIPS RUSH TO TRAIN GUNS ON CUBA AS CIVIL WAR LOOMS

Destroyer Coming From Newport to Boston to Take On Regulars for Dash to Island Republic

WAR CLOUDS OVER CUBA

All American naval vessels in Atlantic waters were ordered by the Navy today to hold themselves in readiness to go to Cuba on short notice.

Sixteen destroyers were ordered to Cuba today, bringing the total number of ships in the U. S. war armada either in Cuban waters or ordered there to 30.

Eight fast coast guard destroyers, each carrying seven officers and 84 enlisted men, were also ordered from Hampton Roads to join the other United States naval craft now in Cuban waters.

The eighth destroyer squadron in training duty off Newport, R. I., was instructed to discharge reservists and replace them with full complements of regular officers and men.

The Clarion and Taylor were ordered to sea under secret orders.

The Dupont will carry her Boston reserves to the Boston Navy Yard and there fill her complement of regular officers and men.

Leaders of many factions in Cuba agreed today that the island faced two grave eventualities—either civil war or armed intervention by the United States. A move was started in Havana against "Yankee imperialism."

At Quantico, Va., the Seventh Marines were reported "fully organized and ready to go" to Cuba, 1250 strong.

Washington, Sept. 7 (AP)—With the dispatch of 16 destroyers bringing to 30 the armada of American war vessels to hem Cuba in the American government stood ready today to land marines and blue jackets on the first genuine threat to American citizens.

At the same time, there was resolution against the momentus step of taking over the island's government by armed intervention.

Already the psychological effect of American fighting vessels in sight off the coast was seen as aiding in holding the lid on the cauldron which Cuba has become.

Orders in the hands of the commanders of the destroyers, cruisers and the one big battleship, either enroute to Cuban waters or already there, were guarded closely, but it was understood the administration would not hesitate a moment in putting armed men ashore to guard Americans and their property.

For such a course there was ample precedent. On several occasions in the last two decades small American forces have been landed when sudden revolt flared and Americans were placed in jeopardy.

In each instance troops were withdrawn promptly when matters settled down. Action of this type, prompt and definite though it might be, is regarded here as nothing like armed intervention in which thousands of marines or soldiers are massed upon the island to control it from tip to tip, maintain order and administer every governmental function.

If a government capable of protecting life and property—including the billion of American investments—is established by the Cuban people, nothing hinting of intervention will be invoked.

Eight navy and eight coast guard destroyers were ordered today to Cuba. In addition, the Indianapolis was bearing Secretary Swanson there, and last night the destroyer Overton was sent from the Panama Canal to the Isle of Pines, off the south Cuban coast, to protect American lives there if necessary. Many wealthy Americans have winter residences on the Isle of Pines.

U. S. Armed Intervention or Civil War Cuba's Only Choice

Havana, Sept. 7—Turbulent Cuba stood at the crossroads today, with some political factions convinced that civil war would be necessary to solve her governmental problem, while others looked for intervention by the United States.

The radical administration which [illegible] has seized power, continued on the [illegible] surface to be optimistic that Tuesday President declared that order would day's coup d'etat would be able be maintained and that there ceasefui.

Members of the provisional gov- Continued on Page 6, Column 3

BUY IN SEPTEMBER AND BUY AMERICAN

PARADE, CHILDREN'S PLEDGES TO TOUCH OFF "BUY NOW" DAY

When 140,000 children in Boston schools take the pledge to support the NRA and the Blue Eagle next Wednesday, Sept. 13, Boston will start her own NRA Day that will climax with a parade by civic, patriotic and business organizations in the afternoon.

Plans sponsored by the Boston Evening American and Boston Sunday Advertiser have met with heartfelt response on all sides.

President Roosevelt's drive to put a nation back to work and restore prosperity will reach its peak here at that time. Already the state and local NRA committees have enrolled employers and consumers practically 100 per cent.

This NRA Day next Wednesday will gather the youth of the city into the fold of the Blue Eagle.

Mayor Curley placed his stamp of approval on the demonstration when he set aside a half holiday for the occasion.

MAYOR CURLEY

Civic leaders also contacted the Boston Evening American and Boston Sunday Advertiser to voice their enthusiastic response and wholehearted co-operation.

Many other plans for observance of Boston's NRA day are in the making with the Chamber of Commerce and other organizations lending their aid to make the occasion a grand success. Members of official National Recovery committees also are sponsors of the plans.

The day is designed, and surely will, show President Roosevelt that this city is second to none in backing up the recovery plans which already have turned the nation toward the road that means renewed prosperity.

Definite details of the observance will be given the public now until the start of the big day next Wednesday through the columns of the Boston Evening American.

The school children will be kept in touch with the plans through their classrooms, their teachers to be furnished details from day to day by higher officials of the school department.

School Superintendent Patrick T. Campbell endorsed the NRA Pledge Day for Boston public schools and members of the school committee will take a formal vote on the matter next Monday evening although all five members have already expressed their approval of the plan.

Each school child will be provided with a primer explaining the aims and purposes of the NRA and the meaning of the Blue Eagle and will be asked to take the pledge: "I pledge myself, as a good American, to do my part. I will buy where the Blue Eagle flies. I will ask my family to Buy in September and Buy American-made products. I will help President Roosevelt bring back prosperity."

The "Over the Top" parade in the afternoon, approved by the NRA committees of both state and city, is under formulation today. The time, route and roster will be announced later.

Plans for this parade received the following endorsement from the Massachusetts State Research Board, through Maj. Paul Hines, director of publicity: "The suggestion of the Boston American-Sunday Advertiser that Massachusetts stage a parade to dramatize the nationwide buying campaign was favorably received at a meeting of the executive committee of the state board.

"It was the feeling of the members of the executive committee that anything that will tend to stimulate normal buying at this time will be a tremendous assistance to President Roosevelt and Gen. Johnson in promoting the success of the NRA.

"The members of the executive committee stand ready to assist any of the city and town committees in promotion of anything that will help stimulate normal buying at this time.

"The executives of the state board therefore suggest that the NRA parade held in Boston, Wednesday, Sept. 13, be staged under the direction of, and with the cooperation of, the City of Boston NRA committee."

Natt W. Emerson, general manager of the Boston NRA committee's organization, thereupon declared the plan and promised full cooperation.

PATRICK T. CAMPBELL
committee in favor of the operation.

Other "Buy Now" News on Page 9

NRA SETS COAL DEADLINE, GIVES FORD MORE TIME

By WILLIAM S. NEAL,
International News Service Staff Correspondent

Washington, Sept. 7 (INS)—The administration took decisive action today to break the deadlock over a bituminous coal code, but postponed a showdown in the case of Henry Ford.

Following a series of conferences, during which President Roosevelt called coal operators and union leaders to the White House, the administration's course was outlined as follows:

1. **Coal operators will be given until 6 p. m., Friday, to accept a code of fair competition for Gen. Hugh S. Johnson, national recovery administrator, will present it to President Roosevelt for signature Saturday.**

2. **Urgent demands by the administration for an agreement between Appalachian coal operators and the United Mine Workers of America may result in the signing of a union contract today.**

COURT ACTION THREAT

3. **The NRA will watch the Ford plants for a violation of the automobile code.**

While court action is held inevitable if violations are established, the administration plans no hasty action against Ford.

The bituminous coal situation overshadowed all other activities of the NRA, as Mr. Roosevelt and Johnson, tired of weeks of futile bickering, served the ultimatum upon the operators to agree or have a code forced upon them.

Committees representing bituminous operators and United Mine Workers officials were called into conference at the White House after Johnson had wrestled all yesterday with plans to end the deadlock.

"I will present a code to the industry today and give them until 6 p. m. the next day to agree, somewhat like we did on the oil code," said Johnson. "I expect to present the code to the President Saturday for approval."

The big stumbling block, Johnson said, was the fight over a closed shop.

FORD PLEDGED TO AID

Ford's failure to operate under the Blue Eagle was discussed by Mr. Roosevelt and Johnson.

Johnson reiterated that Ford does not have to sign an agreement to obey the law, but does have to sign a certificate to get the Blue Eagle. He asserted that he had not heard from Ford since he saw him a month ago. Assurances were given at that time, he added, that Ford would cooperate with the government.

Travels 3,000 Miles to See Star

Hollywood, Sept. 7—Three thousand four hundred miles to meet her favorite movie star—that's the record of Mrs. A. P. Magner of Rock Bridge, South Norwalk, Conn., who arrived here today to meet and visit with John Boles.

It's Tough to Be Son of President

New York, Sept. 7 (INS)—It's tough to be the President's son, Franklin D. Roosevelt, Jr., told ship news reporters today, when he returned to New York aboard the S. S. Manhattan from Europe.

F. Roosevelt, Jr.

Young Franklin, who is 19, mentioned the difficulties of hearing such a name as he proudly told that he had made the trip to Spain, Italy and other places for less than $1000.

"In some spots they didn't know I was the President's son," he said. "Then I could live cheaply. But wherever they knew it they would insist that I take a large room at a hotel and have the best service and the best of everything. And I had to pay for it. I don't mean they overcharged me. But they did make me spend more than I had intended.

Asked about his bullfighting experiences in which he was photographed in Spain making a veronica with his cloak before a young bull, he said:

"It's a marvelous sport. Bull fighting probably would not do for America, but I certainly liked it."

NRA TO SPEED STRIKE PEACE AT BROCKTON

Brockton, Sept. 7—Shoe manufacturers and leaders of rival unions at odds in the strike of 400 workers may be summoned to Washington by the National Labor Board at the behest of NRA officials, word from the capital today said.

A speedy settlement of the controversy is demanded by the NRA and not much time will be permitted State Labor Commissioner Edwin S. Smith to arbitrate the difficulties, it was indicated. Recovery officials are anxious that some sort of settlement, if only temporary, be effected before Tuesday when what promises to be a stormy series of hearings on a code of competition for the shoe industry open here.

Commr. Smith, meanwhile, awaited permission from the national labor board to act as mediator as well as fact-finder in the troubles. Smith said he had an authority to suggest that the workers return to the plants, pending settlement.

A request he be given such authority was wired to Washington by Frank A. Goodwin, counsel for the Brotherhood of Shoe and Allied Craftsmen, recently formed local which is backing the Boot and Shoe Workers' Union.

Several hundred more workers joined the strikers when, at the George E. Keith Co. plant, the 11th factory effected by the walkout, an undetermined number quit their benches as a protest against the discharge of four heelers, who had cut paid dues to the Boot and Shoe Workers' Union. Brotherhood officials said a majority of the 1200 workers walked out. Union officials said a majority remained at work.

MRS. PIGEON IS OUT OF FIGHT FOR MAYOR

Boston's "free-for-all" mayoralty fight, with 13 candidates already in the field, is not likely to be further entangled by a last-hour entry of a feminine aspirant, according to political chatter at City Hall today.

Mrs. Elizabeth West Pigeon's refusal to run for re-election to the school committee caused her friends to hope she would enter the mayoralty race. Her record in handling school affairs, and her popularity as a vote-getter, caused her to be boomed some months ago as "Boston's next mayor."

Mrs. Pigeon at her home in East Boston today said she would not run for mayor "this year."

There was little prospect that William Arthur Riley, chairman of the school committee, who announced, simultaneously, with Mrs. Pigeon he would not be a candidate for re-election, would aspire for mayoralty honors. He stated he could not afford the financial burden of a city-wide campaign.

Politicial observers interpreted the Riley and Pigeon announcements as "gestures" and predicted eventually both may consent to run. Only six candidates for the school committee have taken out nomination papers to date. Papers have been issued to 132 candidates for the City Council.

The 13 candidates for mayor, whose scouts have until 5 p. m. on Sept. 26 to file the required 5000 signatures are:

Dist. Atty. William J. Foley, former Congressman Joseph F. O'Connell, former Maycolm E. Nichols, Frederick W. Mansfield, Theodore A. Glynn, Chairman of the street commission and former fire commissioner; Senator Joseph L. Langone, Jr., former State Auditor Alonzo B. Cook, his brother Washington Cook, Curtis C. Metzler Wesley D. Hamilton, John J. Connors, James L. McCusker and Edward Stevens.

Stevens, who took out his papers yesterday, lives at 405 Warren st., Roxbury. He does not seem to be disturbed by the fact he is 13th in line.

Young Heiress

Diana Duff Frazier, daughter of late Frank Duff Frazier, awarded $95,218 a year from trust funds left by grandparents, contingent upon her father's death. (International News Photos.)

SALES EXPERT SEES GREATER BOOM ON WAY

Retail sales increased 15 per cent in August over the dollar value figures for August last year, and the increase in September should be even greater, it was revealed today by Samuel Allison, sales expert, at the 20th annual National Business Conference at Babson Park.

Speaking on the sales outlook for 1934, Allison said that every district in the nation shared benefits of the increased business, although the advance was greatest on the Pacific Coast, in the Southeast and in the Southwest.

"In the industrial states," he said, "conditions show further improvement. New York, Massachusetts and Rhode Island are ahead of a year ago by a wide margin.

"For 1934, sales volume should be greater than for 1933. Consumer goods, or the necessities, will, of course, be the first to reflect the increase in purchasing power.

"There is a tremendous and generally underestimated starved demand. For instance, more and more people are rapidly coming to the place where they are going to have to buy shoes and clothing if they want to go out in public. This buying will be further stimulated by the certainty of higher prices later on.

"Incidentally, the price policy followed will have a big effect on sales volume. Buyers are still afraid of their shadows. Boosting prices on the excuse of the NRA will dry up purchasing. One of the best ways to estrange customers today is for concerns to give them cause to feel that any price advances are unjustified by the facts.

"Advertising, under NRA, will have a better chance to do its real job of demand-creation. Cheap and unfair competition and the featuring of price to the practical exclusion of all other selling arguments has nullified much of the real job of the advertising program.

"Thinking is greater now than ever. Advertising will be more important now that products must be lifted out of the welter of other products and given distinctiveness."

500 VIOLATORS UNDER CODE ARE FOUND

Moves against employers in this district, alleged to be violating the code, were taken today by the Boston Recovery Committee's subboard on conciliation and adjustment, following receipt of over 500 complaints.

The significant angle, according to NRA leaders, is that many of the complaints are from consumers who state they intend to stop buying at shops of which they complain.

In a specimen letter, given out today, the writer said he was a signer of a consumers' pledge card and had been observing conditions at a branch grocery store in Boston.

CUTWORKING HOURS

Last Saturday, he said, this store employed three men on full time and one man on part time. The store management not only shortened the hours of a couple of men who worked full time but have also reduced the hours of a full time and a part time man to no hours at all.

Instead of employing more help, the store, which displays the Blue Eagle, is employing less help, according to the complainant, leaving the impression they received no added pay because he has been rated an executive, to do the work of three men.

"I think," the complainant wrote, "that this company should not be allowed to display the NRA emblem, or else be forced to hire at least its regular employes."

RULINGS ISSUED

A number of new rulings were received by the Boston Recovery Committee today in interpretation of certain codes.

Inside commission salesmen, if they have been solely on commission prior to June 16, are now exempt from the maximum hours and the minimum wage provisions of the President's re-employment agreement.

Another new ruling provides that employes may not be worked longer hours to make up for time taken out through being off on legal holidays.

Still another new ruling is that no gratuities received by employes may be applied by an employer to make up part of the employer' wages.

New School Term Taxes Aid Fund

It costs something to prepare children of families receiving welfare in Medford for the reopening of school.

An average of 100 boys and girls daily are being sent to the barber shops to get their hair cut while an average of 38 children a day are being vaccinated. This is in addition to clothes, shoes and other clothing which is being bought for the children. And schools do not open until next Tuesday so the rush is expected to come at the end of the week.

Patent Promoter Indicted for Fraud

Los Angeles, Sept. 7—Frank McCabe, arrested last week in Providence, R. I., and E. P. Aseltine of Los Angeles, have been indicted by the county grand jury on 24 felony charges in connection with a cotton gin patent fraud.

U. U. Blalock, district attorney's deputy, charged McCabe and Aseltine had no ownership in the patent, but that they accepted more than $22,000 on representation they owned it and would repay investors at a ten to one profit.

SPEND A DOLLAR AND MAKE A JOB

Blue Eagle Roosts in Hoover Home

Stanford University, Cal., Sept. 7—The Herbert Hoover household, citizen consumers, is signed up under the widespreading wings of President Roosevelt's Blue Eagle.

The query whether the former President has signed an NRA consumer's pledge was made to him through his secretary, Paul Sexson. After consultation, Sexson reported the Household was "signed up."

Mr. and Mrs. Hoover are the only members of the family living at the campus home here. But the "household," Sexson said, includes secretaries of both and servants.

19 Taken in Raid On Unclad Colony

Allegan, Mich., Sept. 7—A raid by Sheriff Fred W. Miller on a nudist colony ten miles west of here resulted in the arrest of Mr. and Mrs. Fred Hing, of Kalamazoo, said by the sheriff to have operated the camp.

Seventeen other warrants were issued.

Fight Blows Fatal

Fall River, Sept. 7—Bernard F. Walsh, 48, is dead from injuries suffered when he engaged in an altercation on the street and was struck and knocked down.

Complete aging in the vats gives Diamond Spring that mellow old ale taste . . . and the "authority" that places it so far above the others . . . A brewmaster with years of experience brewing fine ales in this country and Europe makes Diamond Spring Ale . . . and none of his product leaves the brewery until it is properly aged and full strength. Ask for Diamond Spring . . . you'll enjoy it.

DIAMOND SPRING GOLDEN ALE

BREWED AT THE ORIGINAL DIAMOND SPRING BREWERY By HOLIHAN BROS., LAWRENCE

LABOR ACCUSES JOHNSON FIRM

Newark, N. J., Sept. 7 (AP)—Eric Ross, labor union official, charges violations of the NRA at the Lea Fabrics, Inc., fatory, of which Gen. Hugh S. Johnson, NRA administrator, is president, in telegrams sent today to President Roosevelt, Gen. Johnson, Sen. Perkins and the labor board of the NRA.

Ross, secretary and treasurer of the International Carpet Workers' Union, said the Lea firm has cut the working week of its employes from 48 to 40 hours without increasing their hourly wage of 40 cents, his he said, reduces weekly wages from $19.6 to $16.

He also charges that Herbert Smalley, an employe, was discharged for attempting to organize a union. Ross said Smalley had been with the firm four years and that no satisfactory reason for his discharge had been given.

While the firm has added additional employes, Ross said, it is now operating on a 24-hour schedule, seven days a week. Ross charges the firm has failed to live up to the spirit and letter of the NRA.

Lea Fabrics, Inc., is a subscriber to the National Woolen and Worsted Carpets code which was filed yesterday.

Ellery C. Files, vice-president and general manager of Lea Fabrics, Inc., finds no basis for the charges made by Ross, he said.

Cleveland Carmen to Strike Friday

Cleveland, Sept. 7 (AP)—The Amalgamated Association of Street Railway Employes voted today to go on strike at 5 a. m. tomorrow unless the Cleveland Railway Company officially agrees to recognize the union.

The total vote in a series of meetings which began last night was announced as 1812 to 25 in favor of the strike providing the union is not recognized. Officials of the railway company declined to comment pending formal notification of the vote. The company is under the NRA.

Pittsfield Tax Drops

Pittsfield, Sept. 7—The 1933 tax rate for Pittsfield was announced as $26, a decrease of $3 from the 1932 assessment.

Patterson Funeral To Be Held in Hotel

Chicago, Sept. 7 (US)—Funeral services for Mrs. Elinor Medill Patterson, 78, who died Tuesday in the Drake hotel, will be held at 2:30 p. m. today in the hotel. Services will be private, to be followed by burial at Graceland cemetery.

Mrs. Patterson was the mother of Mrs. Eleanor Medill Patterson, editor of the Washington Herald, and Joseph M. Patterson, president of the New York News.

Hollywood's Supers Average $8.22 a Week

Hollywood, Sept. 7 (AP)—Here is a note of interest to the movie-struck youth of the nation.

The average pay of the 1400 active extras here listed by the Central Casting Bureau, was only $8.22 a week from January 1 to July 1, 1933.

There is an "over abundance of underpaid men and women" in the ranks of film extras.

"Terry Monahan" Sportsman, Dies

Portland, Me., Sept. 7—Terence V. "Terry" Monahan, proprietor of the Queen Hotel at Fredericton, N. B., and a well-known figure in horse-racing circles in this section, died in a hospital here following an operation. The funeral will be held Thursday morning.

$95,215 a Year Decreed for 11-Year-Old Frazier Girl

New York, Sept. 7 (INS)—An annual income of $95,215 was decreed for Diana Duff Frazier, 11, today, but indications were she wouldn't enjoy it for quite a while.

The income was settled on her by the will of her father, the late Frank Duff Frazier, wealthy broker and sportsman, who left an estate valued at about $5,000,000.

An inventory of five trust funds set up by Diana's grandparents to become hers after her father's death disclosed the size of the income due her. But her mother, Mrs. Frederick Watriss, social registerite, indicated she wouldn't care to have Diana receive so much.

Mrs. Watriss, divorced from Frazier in 1926, said her first husband had paid $750 a month for his daughter's support and education and that she would prefer that arrangement continue until the little girl reaches 21.

"I don't want the child to grow up thinking too much about money," she said.

$1000 Bribe Paid U. S. Tax Official

New York, Sept. 7—Albert L. Deane, president of the General Motors Holding Corp., testified at the bribery trial of Joseph Alperin that he paid the former deputy collector of internal revenue $1000 for an extension of time in which to remit overdue income tax.

Alperin is charged with having accepted a bribe from Deane and with soliciting similar tribute from Percy L. Deutsch, president of the World Radio Broadcasting Station.

School Head Dies

New York, Sept. 7—Samuel J. Preston, 77, superintendent of Westchester county school district No. 1 for 22 years, is dead at his home here.

Interest Begins SEPT. 11

Write for folder, "Banking by Mail"

UNION SAVINGS BANK

216 Tremont St., Boston
(Between Boylston and Stuart Sts.)

Join Our 1934 Tax Club

at Hovey's

Radio Tubes

Licensed by RCA! Guaranteed! 39c each

Mail, Phone Orders

Types 224 226 227 245-280

Street Floor 171A-201A

CLAIRE OFFERED READ LIFE-TIME 'LOVE JOB,' TESTIFIES HIS WIFE

'FREE BOARD,' NO WORK, IF HE'D FLY

Showed Her Column-ist Comment on Escapade With Blonde

Los Angeles, Sept. 7—The closing chapters of her story of how she lost th love of her handsome husband will be told today by Mrs. Alfred C. Read, Jr., in her $100,000 alienation of affections suit against Claire Windsor, film actress.

The blonde screen player's attorneys announced they will move for a non-suit when Mrs. Read has finished her testimony and her counsel rests her case.

Mrs. Read so far has related how her romance with the broker blossomed during their college days and how they were happy until the broker met Miss Windsor. They are now divorced.

LIFE-TIME 'JOB'

"Alfred said Miss Windsor told him he would never need to work again if he would just go to South America with her," said Mrs. Read once in her testimony.

The statement provoked gasps in the crowded courtroom and caused Claire to hide her face in her hands and laugh bitterly.

Miss Windsor had testified Read won her heart on a transcontinental train trip by declaring himself a single man. Later, she said, he admitted he was married but asserted he and his wife were separated and a divorce was contemplated.

When Read returned from a New York trip on which he met Miss Windsor, Mrs. Read said her husband took her in his arms and said:

"You are a little shrimp compared with the woman I am running around with."

The night of his return from the east, Mrs. Read testified, she went to a dance with her husband who exhibited to her some newspaper clippings in which a New York columnist mentioned his name in connection with Miss Windsor.

Later Read told her, she said, that the newspaper clippings were not entirely a joke, but he had intended dropping Miss Windsor as gradually as possible.

In December, 1931, Mrs. Read said she left her husband after a quarrel about Miss Windsor.

BEGGED HER BACK

"He kept saying everything about Claire was so much grander than the things about me," Mrs. Read stated. "I went to my parents' home and later, when he begged me for one more chance, I returned to him and we were happy until March 13, when we separated again."

Miss Windsor yesterday told of how her romance with Read faded after she learned he was interested in other Hollywood personalities. She mentioned no names.

Mrs. Read told of a raid in Aqua Caliente in which she sought Read and Claire in a "love cottage."

With detectives Mrs. Read broke into a bungalow at the Mexican resort, only to find that Miss Windsor and Read slept apart, occupying adjoining rooms and that her husband,

Read, she said, sobbed bitterly when she found some letters written to him by the actress—letters which now form the basis for her heart balm suit.

Some of the letters she discovered, Mrs. Read testified, were burned when Read promised her he would give up his association with Miss Windsor.

Earlier, she testified she spent a happy married life with the young Oakland broker and two children for four and one-half years before he met the striking Miss Widsor.

Curley Asks Police Curb Prado Thefts

So great have been the inroads of lead-pipe and brass thieves in buildings being razed preliminary to construction of the North End "Prado" that Mayor Curley today asked police protection for the contractors.

The contractors salvage the lead pipe, brass fittings, doors, windows and other material, but much of this was lost to them on the first day of the razing. From now on, the razing operations in Unity, Salem and Hanover sts. will be guarded by police.

Cranberry Men Seek to Settle Strike

Plymouth, Sept. 7—The outlook for cranberry sauce Thanksgiving Day looked brighter today, when Isaac B. Holmes, "cranberry king" announced he would attempt to settle the strike of his workers.

When it became apparent the strike was threatening to ruin the entire length of Cape Cod a group of bog owners conferred here. They decided to meet strikers this afternoon in an effort to settle differences. It was reported pickers would be given a wage increase, but that it would not be as large as demanded.

Elks Ruler Guest of Curley at Lunch

Walter F. Meier of Seattle, grand exalted ruler of the Elks, was entertained at luncheon at the Copley Plaza hotel today by Mayor Curley. The Boston lodge delegation which met Meier on his arrival were also at the luncheon.

Meier is here to address local officials of the Elks with regard to their duties under the NRA.

BUY IN SEPTEMBER AND BUY AMERICAN

Death and Kidnap Threats Force Millionaire to Give Up 'Son'

Strengs Return Boy to Orphanage to Save Him From Plot

Newark, N. J., Sept. 7—Death and kidnap threats were revealed today as the probable reason why wealthy Mr. and Mrs. Jean Strengs of Paterson sent 16-year-old Peter Christopholus back to Father Flanagan's orphanage in Omaha.

Previously it had been stated that the Omaha orphan failed to live up to his role as a substitute for the Strengs' son, Peter, who was drowned.

An extortion gang sought $50,000 from the millionaire silk manufacturer as the price of safety for both Mrs. Strengs and the boy, Acting Deputy Chief Eugene Heller disclosed.

Terror seized the wealthy couple who could see no way out of the dilemma but to abandon their adoption plan, it was said, thus removing the boy from their home, where he was a prize for kidnapers.

The death and kidnaping threats were conveyed in letters mailed from Newark, the first arriving shortly after the boy was brought east from Omaha, where his resemblance to their dead son had greatly impressed the Strengs.

There were three letters, mailed a week apart, all in the same hand-writing. A contact point in front of Newark City Hall was named and police set a trap. It failed.

Strengs paced the sidewalk on the afternoon of August 19 while 12 detectives watched from concealment. A man approached Strengs and asked for the price of a meal. He was fairly well-dressed and was quickly seized. But he proved to be an authentic panhandler.

A week later Strengs again waited, carrying a purse containing newspaper clippings wrapped in green paper, but nobody appeared. Federal authorities, were called into the investigation and a score of clues have been run down, but without result.

MRS. JEAN STRENGS

Peter Christopholus, 14, who looks so much like dead Peter Strengs that the latter's millionaire parents in Newark, N. J., sought to adopt him. But kidnap and death threats forced Strengs to return the boy to an Omaha orphanage to save his life. (International News Photos.)

ELY TO GUARD CODE WAGES

Governor Joseph B. Ely, acting upon a protest lodged with him by organized labor and an organization of general contractors, stated today that he would recommend that in all future contracts let by the state public works department for roads and bridges where federal funds figure, a clause be inserted with classification and schedule of wages.

It was claimed that the wages fixed by Commissioner Frank E. Lyman on projects now under construction are in violation of the spirit and intent of the NRA.

Lyman, it was charged, fixed wages at 43 cents an hour while the federal government, under the Recovery Act, set the price for unskilled labor at 50 cents an hour and up to $1.20 for skilled work.

Town Split on Hiring of Alien Teacher

Bloomfield, Ct., Sept. 7 (INS)—Dispute over re-engagement of Miss Nellie K. Paget of Brunswick, Que., an alien, as teacher in local schools for another year gripped this little town today.

Miss Paget, although a teacher here for nine years, has never become a full-fledged American citizen, and on grounds that she is an alien the Board of Education defeated a motion to re-hire her. Chairman W. A. McInnis ruled the motion lost after he voted against her to create a tie. Superintendent F. M. Jarcomb urged her reappointment.

Meanwhile school opened yesterday with no teacher for Miss Paget's classes.

'Tipping' Included Under Hotels' Code

Washington, Sept. 7 (INS)—The tipping custom will be recognized by law under the code proposal of the American Hotel Association.

The proposal which affects 500,000 workers, regards tips as a part of the wages of bellmen, porters, waiters, barber shop and beauty shop employes. Hotel proprietors agreed to raise the wages of these workers to the 1929 level, and allow them to keep their tips.

They estimate 80,000 to 100,000 jobs will be created.

Billiard Ball Missing, But Did Baby Swallow It?

Brockton, Sept. 7—"Where, oh, where is that billiard ball?"

That was the cry about the wards of the Brockton Hospital today as Richard Lewis, 11 months old, lay on a hospital cot, playing with toys, ignorant of the excitement and worry he has caused his grandmother, Mrs. Mary Galligan, and doctors and nurses in the hospital.

Last night Mrs. Galligan, who lives in Forest ave., called police and excitedly shouted, "My grandchild is choking." And then the excitement began.

When police arrived, Richard greeted them with a smile, but Mrs. Galligan explained that he had swallowed a small-sized billiard ball and that it was in his throat.

Richard was rushed to the hospital and into the X-ray room where Dr. Barrett and nurses worked more than seven hours without finding any trace of the billiard ball.

Richard was taken back to the ward to be held for further observations and Mrs. Galligan was requested to look about the house for the missing ball. If she finds it Richard will be returned home. Otherwise he will be held for three days for further observation. Dr. Barrett said he felt positive the ball will be found somewhere in the house.

JAILED WOMAN IN HYSTERIA

Plymouth, Sept. 7 Hysterically persistent in her refusal to pay a $15 fine which would give her freedom, Mrs. Margaret Day, Sealate matron, presented a problem to officials in the county jail here today.

She was committed yesterday for refusal to pay the fine imposed for striking Mrs. Mary Farrell, an elderly neighbor, with a rake as the climax of a two-year quarrel over a difference which has been forgotten.

She spent a sleepless night in her cell and became hysterical today, accusing Miss Farrell of having testified falsely at the hearing.

Officials feared her condition might result in a stroke and communicated with Scituate police, requesting them to contact Mrs. Day's daughter, said to be a Boston school teacher. They thought the daughter might prevail upon the mother to pay the fine.

Mrs. Day had ample funds with her when she was convicted.

New York City Cuts Judges' Towel Quota

New York, Sept. 7 (INS)—New York is going in for civic economy. So judges and employes of the municipal courts will get only one towel every two weeks in future, instead of one every week.

Manager Stephenson announced $1000 could be saved by this cut. Also, ice or filtered water will no longer be furnished the courts.

Forest Worker Hurt As Truck Overturns

One youth was injured when a truck carrying 29 members of the Civilian Conservation Corps to Rangeley Lakes, Me., overturned in Dedham near the Boston line after skidding. William Boland, 20, of Providence, was treated at City Hospital for a sprained knee. The truck was righted and went on its way.

State Board Orders Beer Licenses

Swampscott selectmen were overruled today on their refusal of beer licenses to restaurants in that town. They had consented to grant the right to hotels but held back on two restaurants on the grounds that they were too near a public bathing beach. The decision was overruled by the State Alcoholic Beverages Commission.

Eckener on Way Here

Hamburg, Germany, Sept. 7 (INS)—Dr. Hugo Eckener, commander of the Graf Zeppelin, sailed for New York today to make final inspection for the Graf's projected flight to the Chicago Exposition.

VICTIM OF SPOT DEATH LINKED TO VICE RING

Police Believe Traffic in Girls Lies Behind O'Rourke Killing

John E. "Trucker" O'Rourke, 46, was buried in West Roxbury today while police solved the solution of his murder in the shadowy realm of the most respicable racket of them all.

O'Rourke, known among his kind as a double-crosser and an informer, had turned from a fishing trip to run to the never-failing lure for unfortunate girls: police said, and in the newly-established connections with a vice ring the answer to who shot him and dumped his body in Easton is expected to be found.

Never one to listen to the advice of smarter criminals than himself, O'Rourke is believed to have surrendered his life in forfeit for an unwise attempt to enlist the aid of a Boston gangster in his nefarious enterprise.

SEALED HIS DOOM

"This guy had better leave my girl alone or he'll be killed out," was the gangster's warning, according to police information, O'Rourke didn't leave her alone.

"I know they'd get him if he didn't lay off that girl," was another quotating attributed to a Dedham club employe by the authorities after he had heard of O'Rourke's murder.

Police know the girl, the gangster and the Dedham man, they said, but they lack direct evidence and suspect the slaying was the work of paid killers difficult to trace.

AUTO DOUBLY LISTED

They went to Dedham today. State Detectives Clemmey and Fleming to question the club worker. State Detective Brandhard went to the State House to check a list of telephone numbers found on O'Rourke's clothing.

The registration of O'Rourke's roadster found abandoned near an apartment he is suspected to have maintained in Dorchester, assumed greater importance when police established it had been doubly listed in the state records, once under the name of O'Rourke, again under the name of Mr. Dorothy S. Pierce of Newton. Mrs. Pierce is absent from the state on a vacation and police will question her upon her return. They believe she is innocently involved.

Avalanche of Pigs Swamps Chicago

Chicago, Sept. 7 (AP) Mounting receipts of pigs, shipped here for the government to purchase and slaughter, caused Agriculture officials far past the number that could be cared for by the packers. The pens were filled with 58,000 that could not be handled.

Tuesday 75,000 pigs came in, yesterday 85,000 and today 90,000 more were yarded. In 14 days since the bonus has been offered 280,000 pigs have been slaughtered.

Merit Clause to Be Cut From Shoe Code

Washington, Sept. 7 (AP)—Recovery officials said today that boot and shoe manufacturers probably would be asked to withdraw the merit clause in the code proposed for their industry.

Elimination of the clause by which manufacturers asserted the right to hire, promote and retain employes, regardless of union affiliation was said to be justified in view of a statement by Administrator Johnson declaring it would be barred if future codes.

Caught Bad Man and Didn't Know It

Chicago, Sept. 7 (INS)—Unaware that they had made a prize catch last week when they arrested a man who said he was "Red" Scully, Cicero police today discovered that they had captured James J. Connelly, Baltimore's most notorious criminal.

Connelly was taken into custody after he had shot three men in a card game in Cicero.

SPEND A DOLLAR AND MAKE A JOB

LINCOLN SCHOOLS EVENING CLASSES
CO-EDUCATIONAL
PREPARATORY
A standard high school education and, where desired, preparation for college entrance by certificate or examination.
Classes Begin September 25
ENGINEERING
Courses in Architectural, Civil, Electrical, Mechanical and Structural Steel Drawing also Surveying and Shop Work.
Classes Begin October 2
LIBERAL ARTS
General Course leading to degree of Associate in Arts conferred by Northeastern University.
Classes Begin October 2
Catalog on Request
Indicate school in which you are interested
112 HUNTINGTON AVE., BOSTON
Telephone KEYmore 4800

WILDEY SAVINGS BANK
22 Boylston St., Boston
Write for Folder "Personal Service"
INTEREST BEGINS SEPT. 15

Canal Corporation Claims Insolvency

Washington, Del., Sept. 6 (AP)—A petition of voluntary bankruptcy has been filed on behalf of the New York Canal and Great Lakes Corp. in the U. S. District Court.

Assets of the petitioner are scheduled at only $9,067.66, while liabilities amount to $631,590.70, of which $630,761.32 represents unsecured claims and $769.38 taxes.

LOVE HEAVENLY FOR STARS

Marshall Duffield, University of Southern California football star, and his bride, Dorothy Lee, film actress, breakfasting on their return to Hollywood after their surprise wedding at Agua Caliente, Mexico. (International News Photos.)

CURLEY PLANS 75 CHILDREN IN SUBWAY FIGHT

Mayor Curley announced today that he had got dropped he fight for a subway to cost $8,500,000 at the Huntington ave. depute for rejection of this project by the state emergency finance board.

"I haven't finished with that yet," he said.

The mayor said that there were 1100 more veterans on the city soldiers' relief rolls in August than in July, and that 75 per cent of those on the list could be removed in 60 day if the subway project was undertaken.

The total number on the jet now is 3626, as compared with 2249 in August last year.

Appraisers Named

Ex-Alderman J. Frank Cahalan, John H. Griffin, John T. McCarthy and James Connors have been appointed by Louis Loan Bank appraisers for Medford.

MAD DOG PANIC

Everett police cornered and shot a Boston terrier today after it had caused terror among 75 children playing at Glendale Park.

The head was sent to Harvard Medical School to determine if the dog had rabies.

As far as could be learned none of the children was bitten but all were badly frightened and the dog snapped at them recently.

Numerous telephone calls from houses near the park warned the police and Patrolman Fred Gibson went to the scene in a cruising car with a lasso. He managed to loop the dog but cornered it in a yard in Ferry st.

Motorcycle Officer Lewis McNeill arrived at the same time and killed the dog. The animal had no collar and the owner is not known.

3750 FAMILIES DESTITUTE BY TEXAS GALE

4000 Homes Wrecked and 8000 Damaged, Red Cross Shows

Harlingen, Tex., Sept. 7 (AP)—Army ambulance detachments today began a search through the flood-devastated Lower Rio Grande valley for injured refugees.

It was considered likely additional fatalities would be discovered in remote communities, unheard from since the storm abated.

A preliminary survey by the Red Cross, covering the stricken area linked by paved highways, accounted for 24 deaths and hundreds of persons injured. There were found to be 3750 families destitute, 4000 homes destroyed and 8000 damaged.

Four persons lost their lives at Harlingen, two at San Benito, seven at Rio Hondo, one at Port Isabel, two in rural communities and eight at Matamoros, Mexican resort city across from Brownsville.

REPAIR TELEPHONES

Clearing weather allowed telephone and telegraph repair crews to restore communication lines. Highways were being opened to traffic again as water slowly receded.

The storm denuded citrus groves of their ripening crop, valued at around $6,000,000, and leveled cotton all over the fertile valley. The damage to property was expected to run into the millions.

Heavy rains on the watershed of the Rio Grande, particularly on the Mexican side in the vicinity of Monterey, caused speculation as to how much the border river would rise. Most residents of the valley had no fear of a flood. A vast system of dykes and drainage canals has been erected to protect the "Winter Garden."

TROOPS GIVE AID

A regiment of the United States Army, under command of Col. L. Brechemin, Jr., took over emergency hospitals established by doctors and nurses from Houston, San Antonio, Corpus Christi and other points. The medical unit, Col. Brechemin said, was prepared for any contingency.

Col. Brechemin advised city and county authorities on sanitation and warning was issued against drinking any water not known to be absolutely pure. The army medical unit began inoculations with typhoid serum to forestall possible epidemic.

Foodstuffs, blankets and other emergency supplies were distributed to the thousands of refugees in the valley.

SPEND A DOLLAR AND MAKE A JOB

JORDAN MARSH COMPANY
Continuing Friday!
NRA
SALE!
Mercerized Filet Cloths
(COTTON)
A tremendous purchase and a favorable rate of exchange made possible these exceptional savings!
72x72 inches $3.90
Because our buyer was right in the market at a time when the rate of exchange was more favorable than it has been since, you can secure the beauty of filet lace cloths at these remarkably low prices!
72x90 inches $4.90
72x108 inches $5.90
2-tone Belgian Linen Filet Scarfs
18x36 inches $3.00
18x45 inches $4.00
18x54 inches $5.00
18x72 inches $7.00
10x14 in. doilies 75c
12x18 in. doilies $1.00
An assortment of Linen Bemia Scarfs 18x36 to 18x72 inches, specially priced at from $1 to $5.
FOURTH FLOOR—MAIN STORE
Mail or phone orders filled—call HUBbard 2700

FIGHT OPENS ON BRETT'S WILL

Mrs. Arlene Brett, who was cut off with $100 in the will of her husband, Donald C. Brett, young Boston department store owner, filed formal protest in Dedham Probate Court today against allowance of the will.

This action taken through Atty. Frank J. Murray, was the first official step in her attempt to break the will which leaves everything but the $100 to Brett's mother, Mrs. Charles E. Brett of Harwich and Malden.

Brett, who was 34, committed suicide by shooting in the Brett apartment in Englewood ave., Brookline, July 23, according to the official report of the medical examiner, although the widow claims he was slain.

The estate amounts to several hundred thousand dollars, according to the widow, who wants a share of it for herself and five-year-old son. She asserts Brett and she had patched up their quarrels and that he intended to change the provisions of his will.

NASAL CATARRH
...SOOTHING COMFORTING RELIEF.....
VICKS VAPORUB DROPS
CLEARS HEAD QUICKLY

Belmont Man Sees Girl Dive Unclad, to Death in Lake

In the midst of a gay party for a Belmont candy official, an unclad girl entertainer hurtled to her death in Lake Michigan, it was revealed in dispatches from Chicago today.

The Belmont man is Carl Krueger of 61 Pine st., sales manager for a candy concern at the same address. He was one of several guests aboard a cabin cruiser for "an innocent gathering of business associates," as one of the guests expressed it.

The girl was Clara Moore, 21, formerly of Lakewood, O.

Nude, the attractive artist's model plunged from the afterdeck of the 45-foot cruiser "Pal O' Mine" with a wild cry.

"This is a hell of a world!"

After dinner at the Columbia Yacht Club the group of five men and four girls embarked on the ship for an evening on the moonlit lake.

Albert F. Gundelach, member of a moving picture supply firm whose father-in-law owns the boat, said the party was arranged by Paul L. Redel, president of the American Campfire Co., confectioners, to entertain two of his salesmen, Krueger and Otto Weber of Mt. Vernon, N. Y.

Describing the tragedy Redel said:

"After we had dinner, we were tied up at the Columbia Yacht Club. The Moore girl startled us all by coming out of a hatch in view of other people in the club. She had taken off all her clothes; we hurried her below, but she raised such a rumpus we pulled away into the lake to avoid a scene. The other girls tried to quiet Miss Moore by having her lie down. But she refused to put on her clothes."

Later in the evening, Redel told the coroner, the girl again came to the deck, still unclad and "completely" intoxicated. Members of the party agreed that she danced about, madly, screaming.

Then she plunged over the railing, the flagstaff off with her.

White Mice Perform for Court Justice

San Francisco, Sept. 7—Performing white mice held by Mrs. Frances Marshall in lieu of $337 due for board and lodging from Earl Spencer had a field day in court but settled nothing.

The judge also admitted Mrs. Marshall had a right to collect her bill. Thus he continued the case to September 20.

Spain Keeps Close Tabs on Cuba Crisis

Madrid, Sept. 7 (AP)—Foreign Minister De Los Rios informed the cabinet today that Spain is watching developments in Cuba most closely, both in regard to Cuba herself and in regard to the interests of the great number of Spaniards living there.

Y. D. VETS MOVE ON FRAMINGHAM

Probably the biggest day Framingham has ever had since war time days in 1917 will keep things moving in that town on next Saturday with the annual reunion of the 101st Infantry, A. E. F., in progress and an air show at Gould Framingham airport attracting other throngs.

The big air show will include elimination trials for the National Charity Air Pageant on Roosevelt Field, L. I., scheduled for Oct. 9 with the trials under auspices of the U. S. Amateur Pilots' Association.

Four men and four women pilots will be picked Saturday at the Framingham flying field, owned by L. F. "Teddy" Gould, with between 25 and 30 men and women pilots already entered in the competition, including Margaret "Peggy" Kimball of Lexington and Mrs. Theodora Kenyon of Newton Center.

John LaSalle, prominent sportsman flyer of Whitinsville, has been named chairman of the trials for Massachusetts and will be in charge in Framingham, where admission will be free.

The annual reunion of the war time 101st Infantry will begin on Friday, but will reach its peak on Saturday, 16th anniversary of the forming of the 101st and the departure of the Yankee Division for France, and 15th anniversary of the battle of St. Mihiel, one of the biggest offensives of the war and with the YD embroiled in the thickest of it.

Mae West Style Decried, Expert Hails Slim Lines

By DOROTHY ROE
(Universal Service)

New York, Sept. 7 (INS)—Miss Marjorie Howard, former Paris director of Harper's Bazar, gave the higher-ups of the fashion world the lowdown on Paris clothes this afternoon in the new auditorium of the fashion group of Rockefeller Center.

Five hundred of New York's leading stylists, fashion editors, buyers, advertising copywriters and big-time merchants, short and shred with excitement as Miss Howard launched her description of the fine features of fall.

The sum total of the new mode, with its rich fabrics and classic lines, said Miss Howard, is this:

"We'll wear our clothes longer and probably pay more for them—but we'll be better dressed."

MAE WEST "NONSENSE"

Miss Howard pooh-poohed the rising tide of Mae West fashions as "fancy dress nonsense," and said that the clothes smart women will wear will be restrained, as usual. She went on:

"When fashion wants to stage a revolution she always chooses the month of August. Our last major revolution was in August, 1929, when skirts began to drop, along with a lot of other things.

"August, 1933, probably won't go down in history as a year of fashion revolution, but it's interesting, nevertheless.

"This Summer, as you know, all the designers went sweetly feminine with a vengeance. You couldn't recognize your best friend across the street, she was so completely submerged in frills.

SKIRTS THAT STRETCH

"But there was bound to be a reaction. And there was. So you see the classic simplicity of line in the new Fall clothes."

Speaking of evening fashions, Miss Howard described the new slimness triumphant.

Highlights of the evening mode, she said, are:

The new slimness with trimming either at neck or hem, but not both.

Necks determinedly high in front, but as low in back as the law allows.

Pencil silhouettes, and skirts with fishtails or flanges around the ankles.

The ingenious device of lastex in evening skirts, that stretch when you step, thus solving the age-old problem of the hobble skirt.

The high interest in back trimming.

A SUIT YEAR

As to daytime clothes, it's a suit year, said Miss Howard.

Fabrics are all-important, jutted shoulders are out, the dropped shoulder line is the big noise, and you mustn't have any fur unless it's good.

She summed it all up thus:

Rich fabrics, dark colors, rich furs or none at all, formal elegant costumes for afternoon, and—slimness triumphant.

SPEND A DOLLAR AND MAKE A JOB

RAID NETS 300 SLOT MACHINES

Nearly 300 slot machines were seized in one raid today in Cambridge by state detectives working out of Dist. Atty. Warren L. Bishop's office in Middlesex county.

Special Officer Joseph P. Breen and members of his Cambridge police liquor squad co-operated with the state detectives in the seizure, about which considerable mystery was attached, all of the raiders being reluctant to discuss details.

The huge seizure, a record thus far, was made at the plant of the American Candy Co. in Cambridge at, Cambridge, and while the machines were being carried out a crowd of several hundred gathered to the street.

The raid was on alleged information that one of the slot machines seized last week in a raid on a Wayland Inn was furnished by the candy concern. On that information and what was learned in an investigation yesterday, according to the district attorney's office, a warrant was obtained today in East Cambridge court this morning.

Sail to NEW YORK
Music, Dancing, Free Movies. Every room an outside room. 250 SUMMER ST., BOSTON Phone Han. 0058
4.50 ROUND TRIP
COLONIAL LINE 6.50 ONE WAY

PERMANENT WAVES
The Standard Wave $1.50 Soft, Lustrous Finger Wave, The Extra. Includes Shampoo
25c FINGER WAVES 25c Completely Dried
ROGERS WAVE COMPLETE $2.50
BRING A FRIEND
FAMOUS PARIS VIP WAVE $4.00 Comp. 2 for $6.00
ALVETTA MARIE "PUSH-UP" $6.50 Comp. 2 for $7.00
LaSalle
PERMANENT WAVE SYSTEM
333 WASHINGTON ST. ROOM 203
Near Milk St. Lafayette 8136
OPEN EVENINGS BY APPOINTMENT ONLY

FRIDAY and SATURDAY
JORDAN MARSH COMPANY GREAT BASEMENT STORE

LAST TWO Days of Our Great Annual
After Labor Day Sale
Today's Duplication Price Is $8.88—October's Price Will Be Still Higher—Buy Now For First Choice of Fall Fashions at SAVINGS

Misses'—Women's
Dresses
In Smart Faille, Ribbed Fabrics, Satin, Crepes, Sheers or Travel Prints.
$6.45
Features for Misses Faille, satin and sheer ensembles . . . one-piece dresses with new broad-shoulder details . . . transparent velvet trimmings . . . smart wool dresses. Also bridesmaid, semi-formal and formal dresses in taffeta, satin and crepe. Sizes 14 to 20. In black, brown, eel gray, bronzeen green, Chinese red, pansy blue.
Features for Women Youthful one-piece styles with intricate above-the-elbow details, new high shoulder effects . . . stunning dull and shiny fabric combinations, indispensable double-duty jacket types . . . rich transparent velvet trimmings . . . New smart travel prints . . . In sizes 16½-24½, 38-48. In black, brown, eel gray, green or wine.

Sale—$4 Novelty
Suede Shoes

$2.97 Pair
In Pumps—Oxfords Spectators and Ties
Black and brown suede . . . also suede and leather combinations, with high, Cuban or built-up heels. Sizes 3 to 9 . . . Widths AAA to C.

79c "INA" Full Fashioned FIRST Quality Silk Hose
59c Pair
Chiffon—silk-to-the-top, daintily picot edged. All short new fall shades. Sizes 8½ to 10½. Service Weight—double welt and foot for extra wear. Popular Fall shades. Sizes 8½ to 10½.

$2.49 Turban or
Sailor Hats

$1.64
Fine Quality Felts or Smart Wool Crepe
Every becoming new type of turban, shallow crown sailor, beret or visor brim is included . . . in black, brown, eel gray, wine and green. Plenty of LARGE headsizes included.

Record Value
Women's Leather Sole Boudoir Slippers
59c Pair
LEATHERETTE (Fabric) in red or black
FELT in Dark brown, blue or gray.
Sizes 3 to 8 in Each Color

Golf Partner Jails 'Machine Gun' Jack

Chicago, Sept. 7—Before Judge Thomas A. Green, with whom he once played golf, Vincent Terbardi, or "Machine Gun Jack" McGurn, was convicted as a vagrant and sentenced to six months in the workhouse.

Gebardi is alleged to have been a member of Capone's gang. A cash appeal bond of $10,000 was posted.

McGurn's attorney questioned him about golf, when Judge Green interrupted:

"I know what you are driving at. It is true I once played with McGurn on a public course. I was with two friends and McGurn joined us to make a foursome. I didn't know who he was."

Here's a Squirrel That Pays for Food

Philadelphia, Sept. 7—There's money in feeding peanuts to squirrels—at least for socially prominent Mrs. Andrew O'Neill of Chestnut Hill.

Mrs. O'Neill says one of the little animals appeared at her home and was given some peanuts. Several days later it reappeared and dropped a dollar bill—slightly chewed and wet but still a dollar—at the door.

French Names Sarraut

Paris, Sept. 7—Albert Sarraut, minister of colonies, has been named to succeed Georges Leygues, minister of marine, who died Saturday.

TODAY

Continued From First Page

are not great enough to offset the crime wave and kidnaping epidemic financed by bootlegging.

Twenty-five states have voted against prohibition, none in favor of it. That which this column, guessing inaccurately, thought could not happen, apparently will happen, 26 states voting to abolish prohibition and bring back the strong as well as the light drinks.

The French, carrying out army maneuvers on the frontier, have only 13,000 men engaged, instead of the former gigantic marching armies, and operate with not a single soldier visible, except swift motorcycle riders and automobile drivers. The rifle and bayonet are discarded. Fighting men travel hidden inside swiftly moving, steel-armored "tanks," that roll over ditches and hills at 50 miles an hour, no infantry, no cavalry. The object is swiftest possible transportation from point to point, cannon and machine guns mounted on the steel tanks, airplanes guiding, spying and informing.

That is the new war. The United States will probably hear about it sometime in the year 2033, or sooner, in case we are attacked.

That a recent railroad wreck killed many is not surprising, since the train included a wooden car sandwiched in between steel cars. In an all wooden train passengers might have some chance in a collision. But in a wooden car, between two steel cars, passengers have as little hope of survival as so many flies in a match box between a sledge hammer and an anvil.

The Prussian minister of the interior announces a serious outbreak of the itch, respectable name *scabies*. Napoleon suffered from the itch when "that young Corsican," Bonaparte, was sent marching through Italy and Austria. Mr. Hitler might consider the outbreak of itch a sort of Napoleonic omen, on a big and encouraging scale.

Copyright, 1933, King Features Synd., Inc.

Schlitz
In Brown Bottles
IS A PRE
DIGESTED FOOD

Because nourishing malt, tonical hops, health-giving, skin-clarifying yeast, pure water—are all brewed to a split second—under SCHLITZ secret enzyme control.

That means to the exact point of complete fermentation. SCHLITZ will not ferment in your stomach. It is exactly a pre-digested food—good for one and all—even for nursing mothers, who must have the most nourishing and healthful of all foods.

Dr. Harvey W. Wiley, famous Chief of Bureau of Chemistry of U. S. Department of Agriculture, warned all to avoid impure food—and set up many safeguards for your protection. Who, today, would knowingly eat tainted vegetables or half-cooked meat or adulterated food of any kind?

Well, what Dr. Wiley was to food—SCHLITZ enzyme control is to beer—your safeguard against improperly brewed and incompletely fermented beer.

SCHLITZ is brewed under perfect enzyme control. It is sparkling, brilliant, full-bodied and of a rich, ripe flavor.

Drink it freely with complete confidence that it is healthful, nourishing—good, and good for you. Try it today!

By the case or in the attractive SCHLITZ Handy Six. Ask your Dealer.

DISTRIBUTORS:
Milwaukee Beverage Co. 36 Midway Street Phone Liberty 1750
Webster Thomas Co. 317 State Street Phone Hubbard 6084
Joseph P. Manning Co. 500 Atlantic Avenue Phone Hancock 6000
American Dry Ginger Ale Co. 9 Edgewood Street Phone Garrison 7780

Schlitz
In Brown Bottles
The Beer That Made Milwaukee Famous

Copyrighted, Jos. Schlitz Brewing Co. 1933

CURLEY URGES STRAW BALLOT TO END MAYORAL MUDDLE

Continued From First Page

agree among themselves on one man, I shall do everything possible to elect that man."

Cost of Vote Put At $200 Per Candidate

Mayor Curley proposes that the expense of a straw ballot test to be sponsored by the Boston Evening American could well be financed by the candidates themselves, as an economy operation.

He estimated the cost at about $2000. There are about a dozen candidates in the field, and others looking to the opportune or expedient day on which to announce their aspirations. Perhaps the average cost to them would be $200 apiece.

"Better to spend $200 to know whether you could win or lose, than to spend $100,000 in a campaign and then lose it," the mayor observed.

Mayor Curley suggests that each of the candidates could nominate a personal agent or representative to supervise their interests in the accuracy of such a postcard straw ballot and to participate in the arrangements for it.

So far as is known this is the first time that the mayor of a great city has officially suggested a newspaper to serve as a medium for the public in their choice of their candidate for chief executive.

In any event, Mayor Curley's invitation is one of the most interesting campaign developments in the life of the city and will be read with eager interest because of its contribution as a possible solution to the muddled mayoralty campaign situation as well as the precedent it establishes.

Blames Scramble on Republican Solons

Mayor Curley said in a personal statement to the Boston Evening American:

"The non-partisan system of elections for Boston was adopted solely with a view to creating a situation that is in evidence in every mayoralty campaign, namely, to permit of the creation of differences in the Democratic party, and as a consequence of the division to allow a minority candidate to obtain control.

"It is unfortunate that in dealing with this important phase of political life a Republican Legislature has consistently refused to change the law and permit of a bi-partisan system of nomination of candidates in Boston.

"Personally I have had one experience in the endeavor to name a successor and I do not propose attempting it again. I am not supporting any candidate for the mayoralty at present, but in the event that a canvass can be made, either by postcard or otherwise, or in the event that the candidates can agree among themselves on one man, I shall do everything possible to elect that man.

"Since Democratic Boston is entitled to elect a Democratic mayor, the importance of electing a Democratic mayor not alone from the standpoint of the welfare of the city and of the State is even more vital from the standpoint of the nation in that the Democratic mayor elected would unquestionably support the programs and policies of our present great leader, President Franklin D. Roosevelt."

Cites Own Defeat As Strong Argument

The letter to the editor of the Evening American in which Mayor Curley encourages the Boston Evening American to conduct the forthcoming secret, postcard straw ballot test of registered Democratic voters in order to determine the most available of the Democratic candidates is as follows:

"The multiplicity of candidates that have already announced their intention of running will, unless it is possible to concentrate on one candidate, result in the loss of the control of the city to the Democratic Party.

"I was a candidate for the mayoralty when this system of 'divide and destroy' was first introduced and as a consequence of the division created was defeated and a minority candidate elected mayor.

"Eight years ago, due to the numerous candidates, a minority candidate in the person of Former Mayor Malcolm E. Nichols was elected mayor. In that contest eight years ago, there was no question as to the outcome until almost at the eleventh hour a Democrat of standing was induced to permit of the use of his name and the vote received by him, some 30,000, made possible the election of Republican mayor in Democratic Boston.

"In the presidential election of 1928, Alfred E. Smith carried Boston by a majority of 98,853, and in the next presidential election Franklin D. Roosevelt carried the city by a majority of 101,333.

"The election of a Democratic governor and the re-election of the Honorable David I. Walsh as United States Senator in 1934 will depend in large measure on the Democratic vote cast in Boston, and the election of a Republican mayor in the coming municipal election might prevent either the election of a Democratic governor or the re-election of Senator David I. Walsh.

Sure People Will Welcome His Plan

"I recognize the futility of inducing men who have announced their candidacy to retire from the contest, since under the law they have a right to stand as candidates if they desire, but the importance of the election in its bearing upon future contests is such that the personal desires of any individual should be submerged for the benefit of the party and its leaders in the nation and state.

"It occurs to me that the Boston Evening American might father the movement provided the candidates will agree to contribute to it, whereby a postal card canvass of every enrolled Democrat might be secured, with some individual representing each man who has announced his candidacy to act as supervisor of the canvass. If this is done I am quite certain that the Democracy of Boston as a whole, outside of the personal friends of the candidates, would eagerly welcome the opportunity of concentrating their efforts in behalf of one candidate rather than by dividing their votes among the candidates, thereby resulting in the defeating of all of the Democratic candidates.

"The expense involved, if divided among the candidates, would not only save the candidates considerable money, but should in addition prevent the loss of the control of the city to the Democratic party.

"Firm in the belief that the good sense of the men who have announced their candidacies will prompt them to agree to a postal card canvass of the enrolled Democrats and abide by the result, for the best interests of the Democratic party, I venture this suggestion, and trust the Boston Evening American will accord to it such consideration as in their judgment it may merit.

"Sincerely,
"JAMES M. CURLEY,
"Mayor."

Young Roosevelt, Wife Back Home

The Middle West is out of the depression, according to James Roosevelt who with his wife has returned from the Kansas City convention of the Young Democrats and a visit to the Century of Progress Exposition at Chicago. He said farmers are happier and people have begun painting their houses.

Frat Honors Boston Man at Convention

Cleveland, O., Sept. 7—G. C. Chirchigne, of Pittsburgh, was elected grand consul of the Alpha Phi Delta, social fraternity, at the final business meeting of the annual convention.

Grand pro-consuls elected include: First district, Angelo Tramiello, of Boston.

At a Big Savings
PERMANENTS
REGULAR $5 VALUES
Genuine FREDERIC EUGENE Steam-Oil Push-Up CROQUIGNOLE Special at
4
Complete
Phone LIberty 7581
Boston's Largest and most up-to-date Beauty Salon. These are the same identical permanents that have sold them $10 to $15. Given according to your individual hair texture by expert hairdressers that really know hair. All work guaranteed
Cool and Comfortable
Artiste BEAUTY SHOPPE
Rm. 310, 3rd Floor, Dexter Bldg.
453 Washington St.
Entrance Just as You Get Off Elevator
With or without appointment—Open noon. OPP. JORDAN MARSH—Open Saturday

308 CASH and OTHER PRIZES

Join Another Boston American
TREASURE HUNT
at PARAGON Park
SUNDAY, SEPT. 10
Fun—Funds and Ticket Treasures for You
CLIP COUPON FROM SATURDAY, SEPT. 9
BOSTON AMERICAN

WHEELS ARE TURNING! FACTORIES WORKING!
MORGAN'S CONTRIBUTE WITH A SENSATIONAL PROSPERITY SALE OF FURNITURE RUGS AND RADIOS!
STARTING THE FALL SEASON WITH A BANG!
3 DAYS ONLY! OPEN FROM 9 A. M. TILL 9 P. M.!
No Better Time Than NOW to Open An Account At MORGAN'S!

You can still beat the rising market! Come to any Morgan store this week and choose from an amazing variety of dependable merchandise that was purchased weeks back at "all-time" low prices! We urge you—be wise! Don't wait any longer! Fulfill your homefurnishing needs at greater savings, this week at Morgan's.

12 PIECE LIVING ROOM OUTFIT!
Sale Priced This Week Only at
$77

3-PC. SERPENTINE DESIGN LIVING ROOM SUITE
End Table, Table Lamp and Shade, 2 Scatter Rugs, Pair of Book Ends, Smoker and Pedestal — 12 Pcs. in all for Only $77.00!
The three major pieces in this ensemble, Divan, Button-Tufted High Back Chair and English Lounge Chair, are richly upholstered throughout. Reversible spring-filled cushions! It's Easy to Pay Our Way! Open an Account!

12 PIECE BEDROOM OUTFIT!
Sale Priced This Week Only at
$77

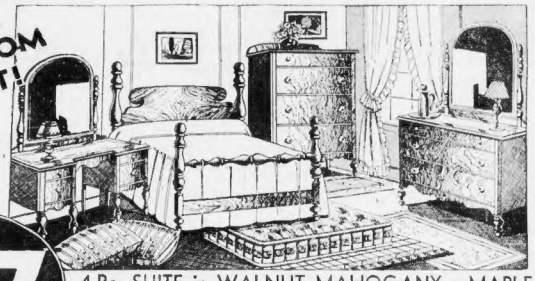

4-Pc. SUITE in WALNUT, MAHOGANY or MAPLE VENEER on Gumwood — Spring, Mattress, 2 Pillows, 2 Scatter Rugs, 2-Piece Carafe Set — 12 Pcs. in all for Only $77.00!
Think of it! These distinctively designed pieces—Bed, Dresser, Vanity and Chest of Drawers Complete—in addition to 8 extra pieces at only
It's Easy to Pay Our Way! Open an Acco

12 PIECE DINING ROOM OUTFIT!
Sale Priced This Week Only at
$77

Substantially Constructed 8-Piece Dining Suite
3-Pc. Compote Set and Attractive Table Scarf-12 Pcs. for $77.00!
8 attractively finished major pieces consisting of Extension Table, Buffet, Host Chair and 5 Guest Chairs, China Cabinet $17.85 extra.

WALTHAM
326 Moody St.
Open Fri. and Sat. Till 9 P. M.
SOMERVILLE
257 Elm St.
• THE HOME OF HOME OUTFITS •
MORGAN'S
• 730 WASHINGTON ST., BOSTON •
NRA MEMBER U.S. WE DO OUR PART
BOSTON AND SOMERVILLE STORES OPEN EVERY NIGHT TILL 9 P. M.

MAJESTIC "Pirate Chest" RADIO
COMPLETE WITH TUBES!
Regular Factory List Price 18.45—NOW

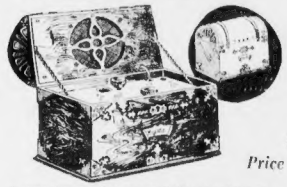

A quantity purchase, especially placed for this sale, enables us to offer this novelty set at this price! You must see this set to appreciate its antique "weathered effect" finish and dull gold trimmings.
12.85
Easy Terms

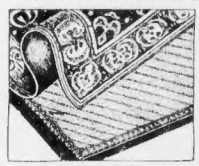

24.65
9x12 or 8.3x10.6 AMERICAN ORIENTAL and RUG CUSHION COMPLETE at this price! These rugs are in rich Persian All-Over Colors and Designs!
Liberal Terms!

19.85
5-pc. BREAKFAST SET. Attractively Decorated — PORCELAIN ENAMEL Table with Cutlery Drawer and 4 Panel-Back Chairs!
Open an Account!

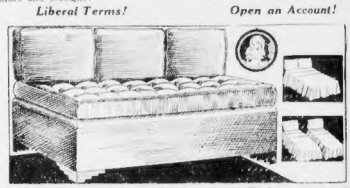

TRIPLE STUDIO DIVAN WITH 3 KAPOK PILLOWS And Double Inner-Spring Mattress!
Opens up to a full size bed or pair of twin beds! Double Inner Spring Mattress! Nicely upholstered covering, with Box Front!
18.95
It's Easy to Pay Our Way!

19.85
RANGE OIL BURNER of extra heavy plated metal! Guaranteed to furnish immediate, even heat! An exceptional value at this special Sale price!
Liberal Terms!

39.85
FAMOUS "WONDER-COOK" RANGE — An exceptionally good baker and coal saver! Note the large shelf and attractive nickel trimmings. Wonder Cook is a Wonder Value!
Open an Account!

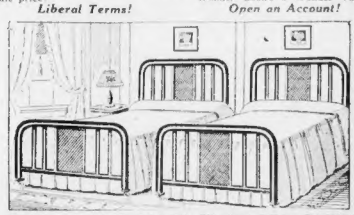

6-PIECE CANE PANEL TWIN BED OUTFIT!
2 sturdy beds in walnut metal finish, 2 resilient link springs and 2 comfortable fully tufted, rolled edge mattresses! One complete outfit, full or twin size
27.50
It's Easy to Pay Our Way!

CRISIS IN CUBA IS AWAITED BY ROOSEVELT

Washington, Sept. 7—While his Secretary of the Navy sped to Cuba today, President Roosevelt's decision on the question of armed intervention depended on events of the next few hours.

Cuban waters bristle with American warships. Marines, fully equipped, concentrated as an expeditionary force at Quantico, Va. Secretary Swanson hurried toward the Cuban capital aboard the swift new cruiser Indianapolis.

Hoping against hope that intervention would not be necessary, President Roosevelt in an unprecedented move had called diplomats of leading Latin-American nations to his desk.

"TRIGGER FINGER" FEARED

He indicated that if a government capable of ruling Cuba can be constituted quickly before some nervous finger sets loose a conflagration the vexing question of intervention will vanish of itself.

Present chances appear to favor any middle course that would save the situation so far as over 250,000 foreigners in Cuba are concerned, leaving Cuban affairs strictly to their own people.

But the administration frankly fears for the safety of the thousands of United States citizens in the island as well as the billion dollars of American capital invested there.

WHAT INTERVENTION MEANS

Far - reaching responsibilities would be involved in intervention a right given the United States by the treaty that granted Cuba its independence after the Spanish-American War. It has been exercised only once—under the Theodore Roosevelt administration in 1906 to 1909.

Marines or troops once landed might have to stay for months or even years, as that experience showed. Almost inevitably it would mean the loss of some American lives and capital.

Beyond all this is the fear that such action might be misconstrued by the other nations of Latin-America and a blight cast over the entire Roosevelt foreign policy with its emphasis on closer trade relations and a "good neighbor" attitude.

Argentine Press Backs U. S. Action

Buenos Aires, Sept. 7 (INS)—General satisfaction with President Roosevelt's action in sending warships to Cuba was expressed by the Argentine press today.

"We interpret the action merely as a precaution in defense of the lives and interests of Uni t ed States citizens," La Nacion declared.

"We believe the measures are fully justified by the gravity of the internal situation in Cuba."

Other papers expressed similar views.

MURPHY FACES JOLO UPRISING

Manila, P. I., Sept. 7 (INS)—Less than three months after his arrival here, Governor-General Frank Murphy, formerly mayor of Detroit, today faced a difficult problem—an armed uprising.

Philippine constabulary and the fierce Moro tribes on the Island of Jolo, in the south of the Philippines, clashed, and 19 are known dead, with a score or more wounded.

The Moros have given trouble to nearly all governor-generals of the island since Taft.

Gov. Murphy declared he realized the Moro conception of justice necessitates revenge, but declared that law and order would be preserved.

"So far as a firm hand can solve the problem I want that done," he said.

The constabulary plans a punitive expedition against the remaining outlaws.

Cuban Troops Oust Santiago "Reds"

Santiago, Cuba, Sept. 7—A group of Communists forcibly occupied the residence here of former Senator Gonzales Clavel and established their headquarters. They were quickly dispersed, however, by troops.

At Sonar Del Rio 300 laborers in the Manatuabon mines went on strike, demanding wage rises.

BANKS TO GET BACK BILLION

Chicago, Sept. 7 (INS)—More than a billion dollars will be returned to the banks as a result of the guarantee clause of the last banking act, Comptroller of the Currency J. F. T. O'Connor told the American Bankers Association today.

The convention attacked the stock exchange as a "radical departure" and passed a resolution demanding its postponement. It becomes effective January 1.

O'Connor asserted the clause will obviate the necessity for the Postal Savings system, banish the fear of bank runs and permit a modification of cash reserves and greater credit extensions.

He announced the appointment by President Roosevelt of Walter J. Cummings of Illinois, and Elbert G. Bennett of Utah, to serve with him as the board of the Federal Deposit Insurance Corp.

'98 VETS OFFER TO GO AGAIN

If their services are needed in Cuba "in the defense of peace," members of The United Spanish War Veterans Spencer Hobbs Camp 67, of Danvers, are ready to set out immediately, Adjt. John P. Meade announced today.

He said the following resolution had been adopted by the veterans and sent to President Roosevelt:

"Resolved, that we have the same spirit now as we had in 1898 when we went to Cuba and made peace for their people and all the world. Therefore, be it said now that we will stand back of the President of the United States, Franklin D. Roosevelt, and if he desires our services we are ready 100 per cent to go there and make peace again. In 1898 we kept them quiet for 36 years and we can do it again."

Einstein Marked for Death by Nazis

London, Sept. 7—The Daily Herald, labor organ, says that an organization called "Fehme" which it said has Nazi affiliations, had put Professor Albert Einstein on its death list and offered a reward of 1000 pounds sterling for anybody who will "silence" him.

Precautions are being taken for the safety of the professor, who is staying with his wife near Blankenberghe, Belgium, the paper said.

Soviet Scoffs Story of Plotting in Cuba

Moscow, Sept. 7 (INS) — The Soviet government today officially ridiculed as "not worth denying" charges that paid Soviet agents had fomented the Cuban revolt of this week.

"Similar charges are always used wherever there is discontent among the masses in any part of the globe," a spokesman for the foreign office said.

Pinchot Prepares To Call Assembly

Harrisburg, Pa., Sept. 7—About a week after Pennsylvanians vote on repeal of the 18th amendment, authoritative sources say Gov. Pinchot will call the legislature into special session to consider "about a dozen" controversial subjects.

Heading the list of matters to come before the general assembly will be state liquor control.

Ex-Candidate Fined As Hit-Run Driver

Salem, Sept. 7—Francois X. Anger, 43, former candidate for mayor, in district court was found guilty of driving a truck while intoxicated, and leaving the scene of an accident without identifying himself. He was fined $125 and appealed, after saying he was merely looking for a policeman.

Boston Man Bids Tax Sale Property

Worcester, Sept. 7—A block of 750 parcels of real estate, sold under the hammer for about $100,000, was purchased by Henry Chadwick of Boston. Chadwick, in the name of his wife, bid in all the tax titles disposed of for unpaid taxes and other city assessments.

Cubans Fear Intervention; Move to Suppress Mobs

Continued From First Page

would be no intervention by America.

But all sections of the more conservative political groups considered intervention inevitable unless there was an abrupt change in the tense situation.

Arrival of the United States destroyer Sturtevant at San Tiago, where anti-American outbreaks and serious fighting had been feared, had a calming effect, according to messages today.

There were no clashes and no looting there during the night or early today.

Nevertheless the commander of the Sturtevant, after a conference with American there, decided that in case of danger all United States officers should be concentrated at Los Cruces on the outskirts of the city, where the destroyer could protect them.

Cienfuegos, where a bloodless coup resulted in the ousting of the mayor, was quiet today with two youths in charge of the city administration, Matanzas and Camagney also reported no trouble.

Aware the entire Atlantic fleet of the United States Navy was being prepared for immediate action in Cuban waters if necessary, the Junta called a hurried meeting before dawn in a concentrated effort to pull order out of near chaos.

After a prolonged session the revolutionary leaders announced that on October 1 the University of Havana would be reopened, and that certain officers of the army would be officially restored to their posts.

The university had been closed intermittently in the last two years of the regime of ex-President Gerardo Machado. All army officers were relieved of their duties and placed under technical arrest when the present Junta took the governmental helm following the "revolt of the sergeants," early Tuesday morning.

U. S. APPROVAL CLAIMED

Commenting on the arrival of American warships, Sergt. Batista, leader of the new revolutionary group, said:

"The diplomatic representative of the United States (Ambassador Sumner Welles) has accepted our acts; we can affirm emphatically that there is no danger of American intervention as the ambassador has repeatedly said that Cubans themselves must solve their domestic problems."

An unidentified army sergeant broadcast a threat to fire on marines if they attempted to intervene. Several students issued like statements.

ORDERS ARMS GIVEN UP

The junta resolved at its meeting today to disarm all civilians. Many observers believed that would be impossible. Thousands of students, ABC members, OCRR men and others have pistols, rifles and machine guns for which ammunition was issued Monday and Tuesday and that they will refuse to surrender the weapons.

From the interior came reports that workers took over four sugar mills, three of them owned by American companies. The mills are the Chaparra and Delcias in Oriente Province, properties of the Cuban Sugar Refining Co., the Banaguas in Oriente, owned by the Antilla American Co. and the Hormiguera, a Cuban-owned plant with offices in New York under the name of Hormiguero Central Co.

The entire American colony and the scores of American tourists here showed particular interest in the terrorization of Mathew Molony, American head of the United Fruit Company in Havana, and his family, by radical members of the ABC, political group, and by angry stevedores.

U. S. WARNING HEEDED

Only the threat of Capt. Willmott of the Ward liner Morro Castle, that he would call American Marines to his aid within five minutes turned the mob back as it attempted to remove Molanphy and his family from the liner, where they had sought refuge.

The mob said to be antagonistic toward Molanphy because of his attitude during a recent dock strike arbitration, retreated hurriedly when a military attache, Lieut. Gimpering, from the American embassy arrived to warn them the calling of the Marines would provoke intervention by the United States. He shouted:

"If you want to preserve the sovereignty of Cuba, get back."

The mob withdrew while the frightened Molanphy family remained below deck.

Of the 150 members of the American colony who had taken refuge in the National hotel, designated American territory, all but 40 returned to their homes last night but this number today had been increased to 60. They are guarded by armed volunteers from the American Legion post of Havana.

AMERICANS RETURN HOME

The Army problem is even more difficult. Differences of opinion obtains in the rank and file regarding the wisdom of their coup and a disposition of several detachments to back-track to recall the deposed officers and to ask the restoration of Dr. Cespedes government, is expressed.

Reports from seemingly reliable sources said Communist agitators have been busy in army ranks seeking to swing the soldiers into another revolution. Persons distributing handbills urging military men to join in a "Communist revolution" were arrested and sent to Cabana fortress.

Mobilization of the Americans in the hotel had been hastened by a radio broadcast from an allegedly Communist station. The speaker said:

"Comrades, the time is now nearing to act. Select Americans so that when the time comes you can leave them in their tracks when you meet them."

Any dissension and the hostility of conservative political leaders was an added threat to the shaky power of the Junta.

DESERTERS SELL GUNS

Army deserters were reported selling their rifles for $10 on Havana streets.

Automobiles filled with youths, the majority under 20 years old, sped through the city. Shooting was heard in the hurricane damage zone. Police explained that looters were being fired upon.

Santiago, where the American destroyer Sturtevandt stood by, was in the throes of a general strike. From Camaguey and Cienfuegos came reports of seething unrest. Arms stores were pillaged in Cienfuegos.

It was clear American intervention would be favored upon by all political elements, and that there was strong sentiment for abolition of provisions of the Platt Amendment, which contains the intervention clause, from any new constitution to be made.

Britain Anxious Over Cuban Crisis

London, Sept. 7 (AP)—The Cuban disturbances are causing considerable anxiety in Great Britain regarding the possibility of damage to foreign property, but thus far the foreign office has received no reports of damage to the property of British subjects.

Grant Watson, the British Minister at Havana, is keeping the foreign office fully informed.

Margaret Weisman Plans Buy Now Talk

As executive secretary of the Consumers' League of Massachusetts, Miss Margaret Weisman will explain to consumers why they should buy as much as they can in September and buy American-made products in a radio address over Station WAAB at 7 p. m., tonight.

Miss Weisman is a member of the Massachusetts Board of the National Recovery Commission.

1250 Marines All Set at Quantico

Marine Barracks, Quantico, Va., Sept. 7 (AP)—A regiment of 1250 Marines, fully equipped for field action, today went through military drill while awaiting Washington's next orders.

Officers of the hastily-assembled "Provisional Seventh Regiment" familiarized themselves with maps of Havana and Santiago, Cuba's two principal cities.

At the same time the khaki-clad regiment was issued 16 machine guns, eight to each battalion. In the rifle companies, one man in each squad of eight was given an automatic rifle and another a sub-machine gun.

Hundreds of thousands of rounds of rifle and pistol ammunition were prepared for quick shipment.

19 INDICTED IN RUM HAUL

Continued From First Page

George F. Friese, all of Scituate; William Richardson, Charles Richardson, Richard Brousseau, Roy Persson, Matthew J. Tighe, Harry L. Miller, Edward J. Burke (alias Edward Boyd) and William Reservitz (alias William Rosen), all of Brockton.

Also Walter S. Osborne and Barney Famiant, both of Hull; John Sylvia (alias Charles Souza) of New Bedford; Edward McLaughlin (alias Francis McCarthy) of Weymouth; Andrew James of Boston; Charles Berger of Winthrop; and Joseph Cutner (alias Joseph Singer, alias Robert Barry, alias Robert Barry Todd, alias Robert Regan) of Tiverton, R. I.

Charged with conspiracy to smuggle 450 sacks of liquor into Fairhaven on Buzzards Bay from the boat "Whatzis" are Thomas A. Murray, Providence, R. I.; Allan L. Jarman, Berlin, Md.; Joseph Flores, Fairhaven; William R. Backman, Newport, R. I.; Benjamin Kaufman, Brooklyn, N. Y.; and an unidentified man referred to in the indictment as Peter Doe.

THREAT IN LETTERS

Everett T. Sherman of Whitman is indicated for sending scurrilous and threatening letters and postcards to Miss E. Benson of Forrest st., Whitman.

The indictment states that one message begins, "You keep away," and ends with the words "all his money," but the remainder, according to the indictment, is "too obscene for public prints."

Those charged with passing counterfeit bills are Abraham Blatt, Roxbury; George Foster, Boston, and Arnold Robinson, Boston. Courtney H. Taylor (alias John H. Taylor) and Gordon D. Walker, both of Niagara Falls, are indicted for stealing letters from the mails in the Back Bay.

Dennis T. Flanagan, a special delivery messenger at the Springfield post office, is charged with stealing $7 from a letter addressed to Mrs. Ruth W. French, of Federal st., Springfield.

These indictments are the last to be returned in the temporary courthouse at old Young's Hotel. The next grand jury meets next week in the new Federal building.

Concord Ave. Girl Is Bitten by Dog

Eight-year-old Joselyn Perry, of 322 Concord ave., Cambridge, was treated at Cambridge hospital yesterday for a wound about the right arm, sustained when she was bitten by a dog. After treatment the girl was taken to her home.

France Favors U. S. Attitude on Cuba

Paris, Sept. 7 (AP)—Official circles commented favorably today on what they called the extreme caution with which President Roosevelt is handling the Cuban situation.

They said they recognized the President's right to intervene under the Platt amendment, but that it was best to maintain a "hands off" policy except in an extreme emergency.

BUY IN SEPTEMBER AND BUY AMERICAN

World Radio
82 SUMMER ST.

New 1934 Ultra Smart
Majestic
Super Heterodyne

BUY from New England's Largest Radio Dealers

$24.95 COMPLETE

6-tube performance with the new Majestic 4-tube Superheterodyne . . . new type tubes . . . new type circuits . . . only Majestic can and has perfected something entirely new!

$2 first payment

Mail Orders Filled

WORLD RADIO
82 SUMMER ST., Boston, Mass.

Summerfield's
Furniture of Quality

September Sensations

We are ready!

Friday at 9 A. M. we begin a great September Homefurnishings Sale. All this week thousands of dollars' worth of fine new Fall merchandise has been arriving. Now it is all ready for you, beautifully displayed in our store.

Throughout the entire month of September we plan to feature *sensational values* each day. Each value will be an article from regular stock slashed in price for a limited time only. There will be bargains in Suites, Rugs, Odd Pieces, Works of Art, etc.—and when Summerfield's says bargains—you know what *that* means!

No matter what you need, shop Summerfield's in September. You will find scores of values—the kind that have made Summerfield's famous throughout New England. Remember—that at Summerfield's you may have your money refunded at any time if you are not satisfied with your purchase.

See Tomorrow's Newspapers

Summerfield's
Furniture of Quality
727 WASHINGTON ST., BOSTON
Corner Stuart St.
DAVIS SQUARE, 212 ELM ST.
SOMERVILLE
Copyright 1933, A. R.

SUMMERFIELD'S SEPTEMBER SALE STARTS TOMORROW!

ALL THE GIRLS IN MY SET
'ARE FINDING OUT THAT
CAMELS ARE MILDER
AND BETTER IN FLAVOR
CAMEL
Camel's costlier Tobaccos
never get on your Nerves...Never tire your Taste

Something new in
Round steak

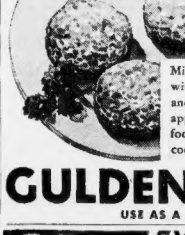

Mix 1 pound ground round steak with 3 teaspoons Gulden's Mustard and 1 tsp. salt. Broil. Gulden's gives appetizing richness to everyday foods. Spread it over meats before cooking. Try it—you will like it.

GULDEN'S mustard
USE AS A SEASONING IN COOKING

$3.50 ROUND TRIP FARE
EXCURSION
NEW YORK
SUNDAYS, SEPT. 10 and 17

Leaving Saturday Night, Sept. 9	Returning Sunday Night, Sept. 10
Going Saturday Night, Sept. 16	Returning Sunday Night, Sept. 17
Lv. Boston (So. Sta.) 11:00 P. M.	Lv. New York ..... 11:45 P. M.
Lv. Back Bay ..... 11:05 P. M.	Due Back Bay ..... 8:00 A. M.
Due New York ..... 5:15 A. M.	Due Boston (So. Sta.) .. 8:03 A. M.

Eastern Standard Time
Grand Central Terminal

$5 Low One Way Coach Fare on Night Train to New York, via Shore Line Route, Leaves So. Sta. at 11:30 P. M. except Saturday. Tuesday Night Train, Coaches and Tourist Cars and Sunday coaches.

Limited number of tickets, good only in Coaches on Trains indicated, now on sale at Ticket Offices, South Station, North Station, Back Bay and at Franklin Street

THE NEW HAVEN R. R.

Forbidden Romance!
Insidious Intrigue!
Thrill Upon Thrill!

ARTHUR SOMERS ROCHE'S
GREAT STORY
"PENTHOUSE"
with
WARNER BAXTER
MYRNA LOY
AND STAR CAST OF PLAYERS
STARTS FRIDAY—at
LOEW'S STATE
Mass. Ave. at Norway St.

SEARCH ON FOR LOST BALLOONS

Chicago, Sept. 7 (INS)—Coast guards and the military here enlisted today in a search of the Great Lakes area for four balloonists still unreported more than 100 hours after taking off here last Saturday in the James Gordon Bennett balloon races.

The missing contestants are Ward T. Van Orman, Goodyear entry and three times winner of the Bennett races; his companion, Frank A. Trotter; Franciszek Hynek, pilot of the Polish entry, and his companion, Lieut. Zbigniskl Burzynski.

Nun's Body to Be Exhumed for Canonization Proof

Chicago, Sept. 7 (AP)—Testimony to the virtues and miracles attributed to the late Mother Frances Xavier Cabrini, founder of the Missionary Sisters of the Sacred Heart of Jesus, who died in 1917, is being heard by a tribunal of high dignitaries of the Catholic church, presided over by Cardinal Mundelein.

Mother Cabrini was a native of Italy, but became a naturalized American citizen.

The miracles attributed to her have occurred since her death and have had to do largely with cures of the afflicted. Two of the witnesses are Sister Delfina Grazioli of Seattle, and Peter Smith, 12, of New York.

After completing their work here some of the members of the tribunal will go to West Park, N. Y., to exhume the body of Mother Cabrini and examine it for any unusual signs of preservation.

As the hearing proceeds behind locked doors in a room of Columbus hospital, founded by the nun, two of the most important and interesting participants are the "devil's advocates" whose duty it is to point out possible objections as the testimony is given.

The "advocates" are the very Rev. George J. Casey of Chicago, and the Rt. Rev. Mgr. John Della Cioppa, who was sent from Rome for the hearing.

LORD GREY DIES IN ENGLAND

Alnwick, Northumberland, Eng., Sept. 7 (INS)—Viscount Grey of Fallodon, British foreign minister under two kings and the man who sent England to war against Germany in 1914, died at his home today.

H. was 71. Death followed a lingering illness which became acute a week ago Saturday when intensified by an abdominal complaint.

Lord Grey, one of the eminent statesmen of his day and described as the last of a line of Victorian leaders, was temporary ambassador to the United States in 1919.

Dauphine, Police Adonis, Dropped From Force

The police "Adonis," Motorcycle Officer James J. Dauphine of Station 11, Dorchester, was dismissed from the department by Commissioner Hultman today.

A trial board of police captains found him guilty of conduct unbecoming an officer following his conviction for drunken driving in Lynn on June 27. Dauphine lives in Waumbeck st., Roxbury, and has had a patrolman's rating for five years during which he at various times has been referred to as the handsomest man in the department.

Lynn police arrested Dauphine after a three-mile auto chase while he was on his vacation and not in uniform. He was fined $125 and appealed. The case has not yet been heard on the appeal. Capts. McKinnon, Lewis and Fallon, comprising the trial board, reported their findings to the commissioner last night.

Heat Wave Hits Chicago

Chicago, Sept. 7 (INS)—Sweltering in an unseasonable heat wave that sent the mercury to 94, second highest ever recorded for the day, Chicago today was awaiting promised cooling winds from the north. Several heat prostrations were reported.

Hurry! Before Prices Rise! REDUCTION SPECIAL

TAKE ADVANTAGE NOW

NATURALISTIC RECONDITIONING OIL PUTS-UP WAVES. LOOK YOUR BEST ALWAYS

Your hair is an index to your personality. It is the envy of woman who arranges her hair to reveal character and distinction. Enjoy getting a Permanent in our shop. Sanitary, courteous service.

Have your ends curled permanently, if desired, at this low price, only $1.50

Reg. $5 Value SPECIAL OFFER This Week Only $3.50 Shampoo & Finger Wave Included

NRA MEMBER

Personality Haircut Shampoo and Wave All 3 for $1.00 Special

Beauty Items 35c

NATURALISTIC PERMANENT WAVE SALON

Opposite Shepard's

41 Winter Street, Fifth Floor

Open 9:00 A. M. to 5:00 P. M. DAILY. Dec. 8066

Appointment Not Necessary. Open Evenings.

Walk-in Service—Visit Us Now

Today, in the real estate columns of the Classified Ads, you will find scores of opportunities for profitable investment.

Today, in the real estate columns of the Classified Ads, you will find scores of opportunities for profitable investment.

September 12, 1933

PRICES ADVANCE

ON ALL 1933 MODELS

NRA MEMBER U.S. WE DO OUR PART

NORGE

Rollator Refrigeration

NRA MEMBER U.S. WE DO OUR PART

LIMITED QUANTITY ON HAND AT LOWEST PRICES IN NORGE HISTORY—GET YOUR NORGE NOW

Thousands are buying Norge at these low prices — while they last—get yours NOW

More thousands than ever before in Norge history are buying because they have learned that they can use it every day.

While prices are still low, go to your Norge dealer today and see this beautiful Refrigerator.

Take your husband along so he can examine the famous Norge Rollator mechanism. Do it before you buy any refrigerator.

The Norge dealers listed on this page anticipated the price rise and purchased a limited quantity of Norge Rollator Refrigerators to protect their friends and customers before prices advanced. Go today and save money.

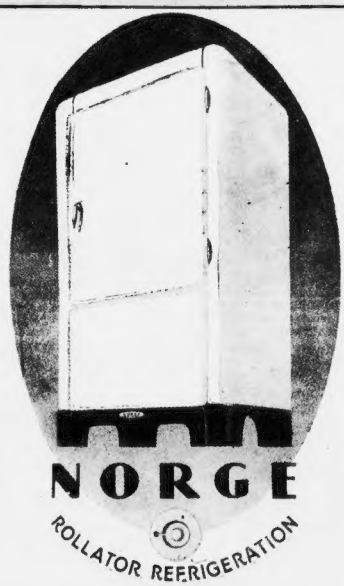

Norge at these increased prices still the outstanding value in the industry.

There is only one Norge Rollator Refrigerator, the refrigerator with the handsome style cabinet and the Rollator mechanism—so powerful that it can make more cold than you'll ever need at one time. That extra power, that surplus ability to perform, assures unwavering Rollator Refrigeration at all times and at surprisingly low cost.

There is little time left to own Rollator Refrigeration at present low prices . . . and Rollator Refrigeration quality makes it an investment of unusual merit. You who buy today can have the advantage of easy purchase terms. You will be paying for your Norge at present low prices after prices have gone up.

SEE YOUR NORGE DEALER TODAY

Wholesale Distributors—GENERAL EQUIPMENT CORPORATION, 584 Commonwealth Avenue, Boston

UP TO 2 YEARS TO PAY FOR YOUR "NORGE" AT

Summerfield's

one of America's Great Furniture Stores

727 Washington St., Boston

corner Stuart Street

Davis Square (212 ELM ST.) Somerville

Buy your Norge Electric Refrigerator at Summerfield's —Here you get reliable service—courtesy—and money back, if you are not satisfied. A few cents a day is all it costs to buy a genuine Norge.

UNION ELEC. SUPPLY CO.

92 HIGH STREET BOSTON

OPPOSITE WESTERN UNION BLDG.

LIBerty 2337

Branch Store 322A HARVARD ST. BROOKLINE

LONgwood 1016

Ask to See Model K Electric Refrigerator

Net food storage capacity —6.06 cu. ft.; number of shelves — 4; shelf area — 12.90 sq. ft.; Number of ice trays—4; ice cubes per tray —21; total number of cubes —84; weight of ice 9 lbs. Height of cabinet with 6" base—58 13-16 in.; width of cabinet including base—29½ in.; depth of cabinet over all—27⅛ in.

PRICE UNTIL SEPT. 12

$179.50

Interior, acid-resisting porcelain enamel; exterior, white lacquer. Base, black porcelain or white lacquer. Automatic interior electric light. Ideally suited to the refrigeration needs of a small family, and offered for a limited time at this special price of $179.50.

Remember—

A. MARKS & CO.

FOR

NORGE

Personal Service

77 Summer St., Boston

LIB. 1081

Cambridge Headquarters for Norge

Delivery Anywhere

HERSHON SUPPLY CO., Inc.

512 MASS. AVE., CENTRAL SQ.

Opp. County Bank & Trust Co., Cambridge

$5 DOWN before Sept. 12 GUARANTEES Purchase at PRESENT LOW PRICE

TRADE IN YOUR OLD ICE BOX

● Liberal Allowance Towards Purchase of Your New Norge.

A reliable store with the best of service FOR YOUR CONVENIENCE . . . OPEN EVERY EVENING

Here's a Chance to Save on a Reliable Refrigerator

"BUY IN SEPTEMBER" AND "BUY AMERICAN"

YOUR old ice box taken as part payment on the new Norge. Buy now before prices go up.

PIOTTI, 760 DUDLEY STREET

UPHAMS CORNER, DORCHESTER

25 Years of Satisfied Customers

For Rollator Demonstration in Your Own Home Phone MIDdlesex 5040

H. S. GRAY CO.

19 Mt. Auburn Street • At Watertown Square

ALLOW US TO DEMONSTRATE BEFORE THE PRICE ADVANCES

H & H OIL BURNER CO.

72A Ferry Street, Everett - Tel. EVErett 1455

WEST NEWTON Authorized Dealer

NORGE ROLLATOR REFRIGERATION

Come in and see the New Norge before you buy

LAWRENCE ELECTRIC SERVICE COMPANY

1243 Washington St. West Newton 0310

BOSTON NORGE DEALER

HENRY H. SAVAGE & SONS

166 HANOVER ST.

CAPitol 6785

UNCLE SAM'S HUGE ARMADA WARNS CUBA: 'MAKE PEACE'

WHAT'S HE REALLY THINKING?

"How could they offer me safety when they cannot protect themselves?" is what the former President Machado of Cuba has to say on the situation. He escaped Cuba during first days of Cuban revolt. He's photographed at Montreal.

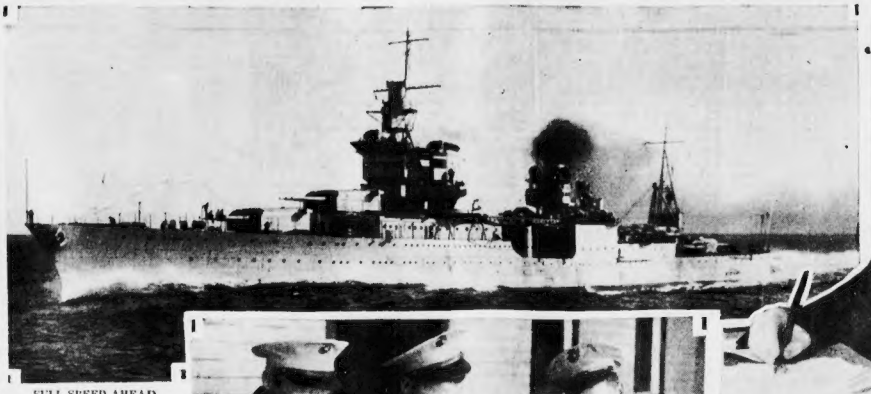

FULL SPEED AHEAD

The United States cruiser Indianapolis, with Secretary of the Navy Swanson aboard, is speeding over the waters of the Atlantic to the Cuban war zone, for the protection of Americans and American interests in Cuba. The ship is due to arrive outside Havana on Friday.

NAVY CHIEF OFF FOR CUBAN WATERS

Secretary of the Navy Claude Swanson was yesterday ordered to sail immediately aboard the cruiser Indianapolis for the Cuban zone. He will supervise the actions to protect American interests. The order sending him to Cuba was given by President Roosevelt yesterday afternoon. He is expected to be in Cuban waters tomorrow.

LEATHERNECKS PREPARE FOR HURRY CALL

PRIVATE GRIGGS PRIVATE LEHTOLA CORPORAL MILLS

A trio of Uncle Sam's Marines, attached to the Boston Navy Yard at Charlestown, shining up their equipment for quick departure, should they be notified to move on. Left to right, Private Chester L. Griggs, Private William Lehtola and Corporal Paul J. Mills.

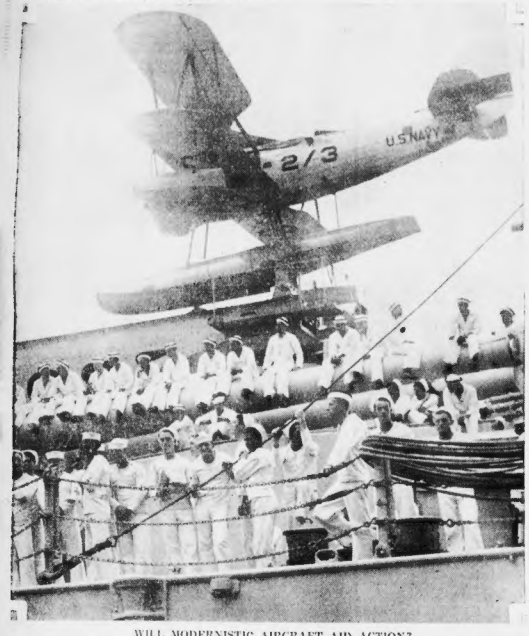

WILL MODERNISTIC AIRCRAFT AID ACTION?

Here's one of the hundreds of planes carried by the naval ships poised for flight. If it becomes necessary to transport U. S. marines to the danger zone, and if speed is necessary, navy seaplanes may be called into action. Hundreds of marines could be landed in Cuban waters from long distances in short order. However, this step will not be taken until the situation demands such action by the U. S. forces.

TO BE IN CUBAN WATERS TOMORROW MORNING

Included among the United States naval ships to be ordered to guard American folk and interests is the destroyer Bainbridge. It sailed out of Norfolk, Va., on rush orders.

FAREWELL TO BRIDE OF A DAY

It was goodbye to bride of a day when James M. Hurlburt, of the Marine force at Washington, entrained for the debarkation camp at Quantico, Va. Hurlburt kissed his bride goodbye and left with his detachment for the Marine base with the possibility ahead of going to Cuba. (International News Photo.)

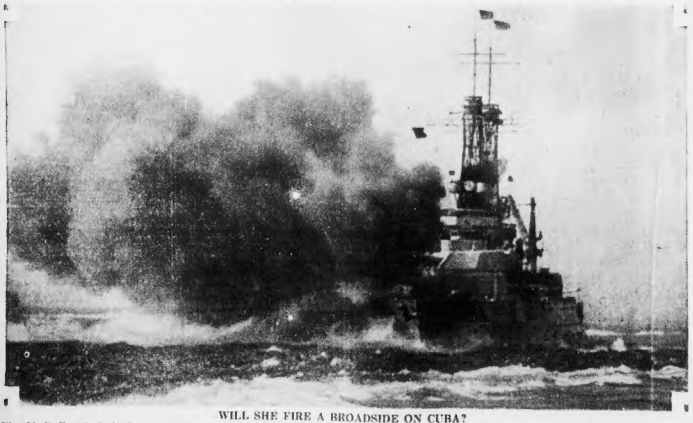

WILL SHE FIRE A BROADSIDE ON CUBA?

The U. S. S. Mississippi, one of the several big fighting boats under full steam for Cuba. The photograph was made during target practice, while the Mississippi was sending out one of those deadening broadsides. She may be ordered to—fire—if things grow worse in Cuban revolt. She is expected to arrive in the Cuban harbor early Saturday.

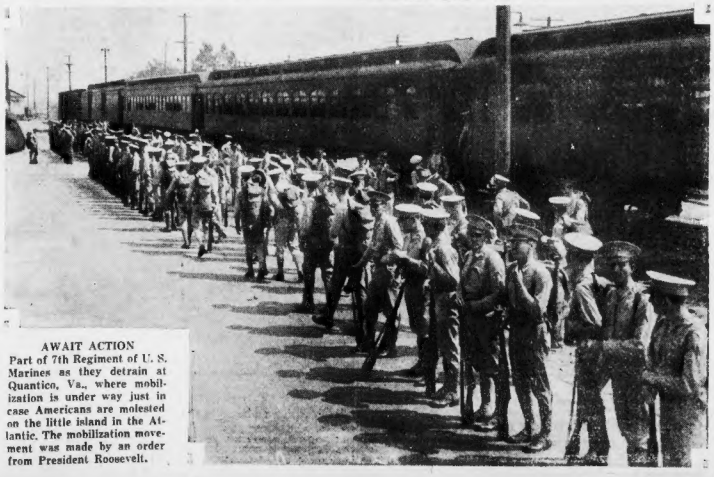

AWAIT ACTION

Part of 7th Regiment of U. S. Marines as they detrain at Quantico, Va., where mobilization is under way just in case Americans are molested on the little island in the Atlantic. The mobilization movement was made by an order from President Roosevelt.

LEGION WOMEN ENDORSE BUY NOW

By RUTH MUGGLEBEE

Twenty thousand women members of the Legion auxiliary of the state today pledged their full support to Buy in September and Buy American in a concerted action of faith in President Roosevelt's New Deal, the Blue Eagle of his NRA, and in the campaign waged throughout the country by the Hearst newspapers to help restore national recovery.

Through the state department president, Miss Gertrude McLoughlin, the American Legion Auxiliary of Massachusetts has banded together to make woman's part in the national movement to rehabilitate American industry and American employment a reality.

WAR CRY ON AIR

In a radio address through Station WAAB, Miss McLoughlin called upon every one of the 20,000 women of her organization, in addition to all other New England women, to be "loyal patriots," to go out and spend to their utmost "to assist forcibly in the saving of our nation."

"I am appealing not only to our organization but to every woman of New England to join this Buy in September-Buy American campaign being conducted throughout the nation by the Hearst newspapers.

"It is up to the buyers of America to put this project over and the women are the buyers of America.

UP TO THE CONSUMER

"Get together, you loyal women of New England. Let us see once more the blue eagle of prosperity soar through the clear, blue sky."

Mrs. Eva Whiting White, president of the Women's Educational and Industrial Union and one of Boston's most prominent women citizens, added her support to the campaign.

"The success of the drive for consumers' signatures up to date, proves that citizens are as strongly backing the NRA aims as have been employers and employees. The consumer realizes that in order to have money to be a consumer, dollars and cents must pass from hand to hand."

From the president of the Wilmington Woman's Club, Mrs. Ford Hanscom, came this supporting praise:

"In every great movement women have been called upon to bear their burden of responsibility. But never at any time was a woman's responsibility as great as it is today."

How the Bricks Do Fly -:- When This Boatman Butts In!

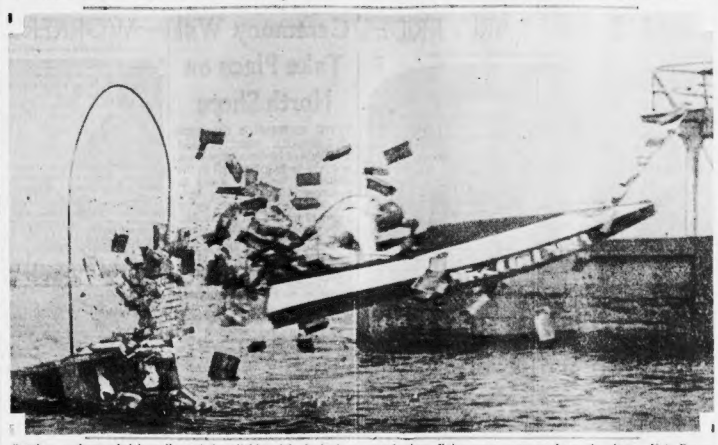

Butting against a brick wall—and demolishing it!—is just a daily pastime for Reggie Brown out at the Los Angeles motorboat speedway. The nose of his boat crashes the bricks and sends them flying every way, as shown in photo. Note Brown crouched at the wheel, shock-proof helmet over his ears. (International News Photos.)

3 Held in Vermont For Deportation

Rutland, Vt., Sept. 7.—Immigration officers took into custody at the Rutland Fair two men and a girl who were alleged to be in the United States illegally.

They are Miss Anna Rose Buccino, 18, of Ottawa; Frank Gallagher of Renfrew, Ont., and Henry William Potvin of Ottawa.

V. F. W. Plan Moonlit Sail on "Allerton"

Plans have been completed for a moonlight sail down Boston harbor Saturday evening, under the auspices of the Middlesex County Council, V. F. W. The ship will be made aboard the Nantasket boat Allerton, which will leave Rowe's Wharf at 8:30 p. m.

BUY IN SEPTEMBER AND BUY AMERICAN

Amusements

RKO KEITH'S

LAST 2 DAYS
LIONEL BARRYMORE in "One Man's Journey"
Mickie Mouse Cartoon

— Saturday —
A Picture Destined To Take Its Place Among the Greatest
"LADY FOR A DAY"
From DAMON RUNYON'S Story
WARREN WILLIAM
MAY ROBSON
GUY KIBBEE
JEAN PARKER
NED SPARKS

AUTUMNAL
Excursion to
FABYAN, N.H.
SUNDAY, SEPT. 10
Leave Boston 7.25 A.M. E.S.T. Returning Leave Fabyan P.M. E.S.T.
$3.50 ROUND TRIP
Tickets on sale at North Station.
Special dining car service. Luncheon 75c. Dinner $1.00 A la carte service at popular prices
BOSTON AND MAINE

THREATS STILL PRISONERS

Threats of solitary confinement brought quiet to the Middlesex County House of Correction at Billerica today following two nights of "yammering" over food and the placing of four prisoners in solitary.

The ultimatum was delivered by Charles Richardson, keeper, to nearly 100 prisoners who took part in the demonstration Monday and Tuesday nights.

Richardson admitted that sour beans were placed before the prisoners for Saturday night's meal in the dining room of the "de luxe" jail. He added, however, that other food was substituted as soon as it was determined the beans were not fit to eat.

The prisoners complained again when they were served what they deemed a light supper on Labor Day. The meager fare was served. Keeper Richardson said, because the men had been served a hearty meal at noon that day, and were in danger of ill health if another heavy meal was served at that time.

Appeals for Hatters

New Haven, Conn., Sept. 7.—Charles Cullen, representative of the United Hatters of America, appealed to organized workers in Connecticut to wear hats.

FannieHurstBacks 'Buy American'

By FANNIE HURST
Author of "Humoresque," "Song of Life," "Five and Ten," "Back Street," "A President is Born" and other novels.

New York, Sept. 7.—NRA has now reached a stage where its ultimate success is up to the ultimate consumer.

The ultimate consumer can help roll the NRA victory over the top by buying in September.

I believe the Hearst newspapers have provided a most constructive stimulus to the blue eagle campaign by initiating this movement.

Good intentions alone will not bring about a national revival. The job is one that requires mass effort, and each of us must help it along.

Every dollar spent in September will lend its weight in inclining the American scales the right way.

September Buy Move Helps Los Angeles

Los Angeles, Sept. 7 (US)—Definite indications business is improving under the stimulus of the Buy in September—Buy American campaign have already made themselves manifest, according to E. C. Mitchell, secretary of the Retail Merchants Association.

Auto Hits Truck, Occupants Hurt

Meriden, Conn., Sept. 7.—Morris Jacobson, 44, and his son Albert, 17, of Springfield, Mass., were injured when their car was in a collision with a truck on the main highway near the Wallingford line.

They were treated for cuts and bruises at the Meriden Hospital, and were held for observation.

Wilford Leblanc of Worcester, Mass., was driving the truck.

Rites at New Haven for Prof. Farnum

New Haven, Conn., Sept. 7 (INS)—Funeral services were held today for Professor Henry Walcott Farnam, 80, professor emeritus of Yale University and widely known economist, who died Tuesday at New Haven hospital.

Dr. Oscar E. Maurer, pastor of Center Church, was to officiate, with burial in historic Grove st. cemetery.

Tom Croce Freed in Augusta Court

Augusta, Me., Sept. 6.—Making a strong plea to Judge Frank E. Southard for leniency, Thomas Croce, East Boston, Mass., aviator, father of 11 living children, succeeded in having charges of flying too low and stunting over Maine's capital city discharged in the Augusta municipal court.

News and pictures of theaters on Page 15.

Amusements

Last Times Today
MORTON DOWNEY
IN PERSON!
Britton Band—
Others
CAROLE LOMBARD
in
'Brief Moment'

KEITH BOSTON
WORLD'S GREATEST COLORED REVUE!
THE ONE & ONLY
Tomorrow! BILL ROBINSON
THE DANCING MASTER
In His Latest and Funniest Musical Revue
"GOIN' TO TOWN"
50-COMPANY OF-50
with
ADA BROWN
SWAN AND LEE — PEARL BAINES
JIMMY BASKETTE — HARRY SWANAGAN
RUSSELL WOODIN CHOIR
and
20 BROWN BUDDIES BEAUTIES 20
COMING—ON OUR STAGE
The Only and Original
EARL CARROLL VANITIES
DOORS OPEN 9.30 A.M.

—On Screen—
First Boston Showing
"RAFTER ROMANCE"
with
GINGER ROGERS
NORMAN FOSTER
GEORGE SIDNEY

Amusements

METROPOLITAN
"Where Everybody Goes"
Starts TOMORROW!
A Spectacular Program of Action-Packed Entertainment
MARRIAGE
like mistake has often made, a horrible people and sometimes saves them from the hearts of young lives here and there
Gary Cooper
"ONE SUNDAY AFTERNOON"
FAY WRAY
FEIL HAMILTON
FRANCES FULLER
ROSCOE KARNS
A Paramount Picture
On The Stage
"BROADWAY ON PARADE"
HERB WILLIAMS
LILLIAN SHADE
12 DANCING ARISTOCRATS
ZANON & KAZ
JERRY FRANKS
Last Day!
"THIS DAY AND AGE"
RENNY DAVIS and His Gang
Fabien SEVITZKY conducting "Paramount Impressions"
FREE DANCING Platinum Salon

PARAMOUNT & FENWAY
WARREN WILLIAM-JOAN BLONDELL
WALLACE FORD-GENEVIEVE TOBIN
"GOOD BYE AGAIN"
MODERN
GEORGE ARLISS, "Voltaire"
Boris Karloff-Richard Cromwell
Lilian Bond—"Splendid Folly"
SCOLLAY
Biggest Show Value In N. E.
George Arliss—"Voltaire"
BONUS—SMALL'S 40 STARS
Hal Harlan"

COLONIAL Opening NEXT MONDAY EVE. MAKE RESERVATIONS NOW
MATINEES WED. AND SAT.
DIRECT FROM 11 MONTHS in N.Y. the ORIGINAL N.Y. COMPANY OF 107 INTACT
A. C. BLUMENTHAL PRESENTS
A Glorious Musical Adventure
MUSIC IN THE AIR
by JEROME KERN & OSCAR HAMMERSTEIN 2nd
with Reinald Werrenrath, Donald Brian, Walter Slezak, Al Shean, Desiree Tabor, Ann Barrie, Ivy Scott, Harry Mestayer, Nicholas Joy, Alexis Obolensky, Dorothy Johnson and Dosha
CHORUS OF AMERICA'S MOST STUNNING BEAUTIES
TWO WEEKS ONLY
BEST BALCONY SEATS, 50c TO $2

LOEW'S STATE
Selected Shorts
FLIP the FROG CARTOON
M-G-M MUSICAL REVUE
Personal Appearance CLARA SHEAR Lyric Soprano
Tomorrow
WARNER BAXTER
"PENTHOUSE"
with MYRNA LOY
Ends Today—"BROADWAY TO HOLLYWOOD" with 12 Big Stars

LOEW'S ORPHEUM
WASHINGTON ST. at HAMILTON PL.
Tomorrow
On the Stage
THE MILLS BROS.
DON REDMAN & ORCH.
and 4 Sensational Features
TONIGHT—AMATEURS
On the Screen
LEE TRACY
"Turn Back the Clock"
with MAE CLARKE
Added Attraction
LAUREL & HARDY Comedy
Ends Today—Ronald Colman in "The Masquerader"

BOWDOIN SQ. THEATRE
THURSDAY—FRIDAY and SATURDAY
SHOW SUITABLE FOR THE ENTIRE FAMILY
6 VAUDEVILLE ACTS in Person
HELEN HAYES and ROBERT MONTGOMERY
in "Another Language"
THE GRANDEST OF ALL MUSICAL MOVIES
"KING of JAZZ"
with BING CROSBY

UPTOWN 1,000 Seats 30c
Washington Near Auburn
SECOND BIG WEEK
GOLD DIGGERS
Showings at 2:15 3:15 5:15 7:15 9:15

SHUBERT 52 MATINEE SAT.
JOE COOK
IN HIS NEWEST MUSICAL REVUE
HOLD YOUR HORSES
with A COMPANY OF 100
Evgs. 50c to $2.00 Mats. 50c to $1.00

Today at YOUR NEIGHBORHOOD THEATER
CAMBRIDGE
MAYFLOWER PORTER 4560 HARVARD SQ.
"BED OF ROSES"
"Mayor of Hell"
REVERE
BOULEVARD and REVERE
"DOUBLE HARNESS"
"AIR HOSTESS"
CHARLESTOWN
HOLLYWOOD CHAS. 1300
"SILVER CORD"
"Zoo in Budapest"
ROXBURY
at the humboldt
"ELMER THE GREAT"
"THE NUISANCE"
THOMPSON SQUARE THEATRE
"THE STRANGER'S RETURN"
"I LOVE THAT MAN"
SOMERVILLE
CAPITOL SOMERVILLE
"HEROES FOR SALE"
"Emergency Call"
MALDEN
CRAWFORD MALDEN Tel. Malden 3711
SOUTH END
NEW YORK
"DIPLOMANIACS"
"Reunion in Vienna"
STRAND MALDEN Tel. Malden 3711
"HER BODYGUARD"
"MAYOR OF HELL"
WATCH THIS DIRECTORY PATRONIZE YOUR NEIGHBORHOOD THEATRE

POSITIVELY LAST WEEK!
JANE COWL
in her new version of "CAMILLE"
Ends Sat. Eve. Last Mat. Sat. 2:30
Prices: $2.50 to 50c
NEXT MON.—SEATS NOW
"Brittle Heaven"
Avenue's Favorite at Wyman Street
Lyric Orchestra Every Evening
Prices: $1.10, .85, .55 inc. tax
EXETER The Place Where You Feel Perfect Tone Toothless
Wandolph Scott in "MAN OF THE FOREST"
John Boles in "KING OF JAZZ"
NEW GAYETY
Dave Gorman in "LITTLE GIANT"
5 VAUDEVILLE ACTS
"GAMES ONLY SALE" "DANGEROUS CROSSROADS"

NEIGHBORHOOD THEATRES
ALLSTON
ALLSTON STA 4410
"MIDNIGHT MARY"
COOLED CAPITOL
"Another Language"
"Her Bodyguard"
BRIGHTON CENTER
EGYPTIAN STA 6800 BRIGHTON
"Double Harness"
CAMBRIDGE
CENTRAL SQ. UNIV. 0872
"HER BODYGUARD"
HARVARD TRO 9300
"BABY FACE"
"Soldiers of the Storm"
CHELSEA
OLYMPIA
"Arizona to Broadway"
"Man of the Forest"
DORCHESTER
COMMONS FRE 0600
LIONEL BARRYMORE
Richard Barthelmess
FIELDS TAL 3200
"Gambling Ship"
MATTAPAN SQ.
MATTAPAN
"Another Language"
"HER BODYGUARD"
NEWTON
PARAMOUNT NEW 430
"Storm at Daybreak"
ROSLINDALE
RIALTO
"GAMBLING SHIP"
ROXBURY
RIVOLI
"Another Language"
"Man of the Forest"
SAVIN HILL
"Made on Broadway"
"Gambling Ship"
SOMERVILLE
STRAND
"When Ladies Meet"
"DISGRACED"
WALTHAM
EMBASSY
"MAYOR OF HELL"
"DISGRACED"
JAMAICA PLAIN
JAMAICA JAM 1200
"GAMBLING SHIP"
"Another Language"
"HER BODYGUARD"
NEWTON
PARAMOUNT NEW 430
"Storm at Daybreak"
ROSLINDALE
RIALTO
"GAMBLING SHIP"
ROXBURY
RIVOLI
"Another Language"
"Man of the Forest"
SAVIN HILL
"Made on Broadway"
"Gambling Ship"
SOMERVILLE
STRAND
"When Ladies Meet"
"DISGRACED"
WALTHAM
EMBASSY
"MAYOR OF HELL"
"DISGRACED"
WATCH THIS DIRECTORY PATRONIZE YOUR PUBLIX THEATRE

NEW CHANCES FOR TREASURE

Since the Boston Evening American Treasure Hunt of last Sunday at Paragon Park crowds have been seeking another chance.

So, in compliance with the requests, another will be held next Sunday at Paragon Park, with 308 prizes. There will be 83 cash prizes, including several ten and five dollar Treasure Certificates in the envelopes.

Representatives of the Boston Evening American will do just as they did last Sunday, distribute regulation envelopes with Treasure Certificates calling for cash and other awards. On finding these Treasure Certificates, take them with one of the Treasure Hunt coupons from the Boston American of next Sunday and go to the Administration Building and receive your reward.

The Treasure Hunt Certificates will be hidden on the rides and other amusement devices, under seats, down the side and, possibly, you may find one in your pocket.

The Treasure Hunt will get underway at noon and continue through the night. There will be no admission charge at Paragon Park next Sunday. All one will need is the Treasure Certificate clipped from next Saturday's Boston Evening American and away you can go on the hunt.

The little tots that patronize the Kiddie Park inside Paragon Park may be just as fortunate picking up an envelope as the grown ups.

Clip your certificates Saturday out of Boston Evening American and get in the Treasure Hunt, Sunday.

Girl Relents, Court Releases Brother

Helen McCabe of Malvern ter., Medford, had her brother, James, in Malden court today for using her automobile without authority, but in the midst of the hearing she relented, withdrew prosecution and brother and sister left court arm in arm. Perhaps James will have the use of the car tonight.

He had pleaded guilty and when Judge Davis asked for a statement by police, Chief Pierce said James had wanted to take the car. Helen refused to let him and he took it anyway. She had him arrested, other relatives bailed him.

But now everything is all right except that court ordered nobody get any witness fees.

$10,000 Suit Over Broken Bed Spring

Taunton, Sept. 7.—Sarah Barclay of Fairhaven, who in September of 1932 was injured when a spring that had been fitted to her bed collapsed, depositing her on the floor, has instituted a suit for $10,000 at the office of superior court in this city against the Jackson Furniture Co. of New Bedford.

GOLD BASIS FOR WORLD URGED

Leicester, Eng., Sept. 7 (AP)—Eventual and cautious return to an international standard was advocated today by Prof. J. H. Jones, noted British economist, in his presidential address before the British Association for the Advancement of Science.

"Restoration of the gold standard is necessary to the progress of the world."

He added that he would not suggest an immediate return and expressed the fear that political considerations would force a restoration before what he described as the essential preliminaries had been properly considered.

Oct. 8 Starts "Fire Week"

Washington, Sept. 7 (INS)—President Roosevelt today issued a proclamation setting the week beginning October 8 as fire prevention week.

'beacon hill'

By Betty Alden

IN TOKIO, JAPAN, MISS ELIZABETH S. GREW, daughter of Mr. and Mrs. Joseph Clark Grew, will be married to Mr. Cecil Lyon of New York on Saturday, October 7 . . .

Miss Grew, known as "Elsie" to her intimates, is the youngest daughter of Joseph Grew, who is the American ambassador to Japan. He is a brother to Mr. Randolph Grew of Manchester-by-the-Sea.

ELIZABETH S. GREW

Their elder daughter, Anita, was married to Robert McCalla English of Brookline, last year. Mr. English is secretary of the legation of the U. S. A. at Budapest, Hungary. Mr. Lyon is also in the diplomatic service in the Land of the Cherry Blossoms.

The wedding of Elizabeth and Cecil takes place on the anniversary of the marriage of Ambassador and Mrs. Grew. Mrs. Grew is a descendant of Commodore Perry who first opened up commerce with Japan in 1854.

Traveling to Japan for the wedding will be Mrs. S. V. R. Crosby of Apple Trees, West Manchester, and her daughter, Mrs. Katherine Schuyler Choate of White Commons, Topsfield, who depart this month to attend their cousin's nuptials.

From London comes the announcement of the engagement of Miss Marian Poett Howard, daughter of the late Edward Whiting Howward of California, to Mr. Ian Gilbert Mitchell-Innes of Stowe, Torsonce, Midlothian, Scotland.

Miss Howard, who is a sister of Mrs. Robert L. Raymond (Olivia Howard) of Dedham, and a niece of Mrs. Frederick S. Whitwell and of Mr. John Kenneth Howard of Boston and Smith's Point, Manchester, is the daughter of Mrs. Robert Frazer, Jr., wife of the American consul in London.

Margaret Stockton to Make Debut

THE PRESENTATION OF MISS MARGARET STOCKTON, daughter of Mr. and Mrs. Philip Stockton of Beacon st. and Manchester-by-the-Sea, will take place on Friday, September 29, with a dance given by her parents at their summer home on the North Shore.

The Stockton family have returned from their annual summer sojourn to Westport, on Lake Champlain, N. Y., the ancestral home of the Clarks (Mrs. Stockton was Margaret Head whose sister, Mary Head, married Mr. Henry Cannon Clark) and will remain down on the shore until after their daughter's party.

Mr. and Mrs. Henry C. Clark have a daughter who will be presented this fall, Miss Hortense Clementine Clark. They and their daughter, Miss Marian who was presented last season and Miss Margaret, a sub-deb, are away at their New York estate until school begins.

Other debutante parties announced are those of Miss Caroline Hunnewell, daughter of the Walter Hunnewells of Wellesley and Beverly Farms, who made her debut at a tea in the summer, but who will have many affairs given in her honor. A luncheon on Sunday, October 8, given by Mr. and Mrs. W. Endicott Dexter of Prides Crossing is on the cards for her.

Dinner Dance for Daughter

MRS. HOLDEN McGINLEY OF MILTON is giving a dinner dance in honor of her daughter, Miss Gertrude Holden McGinley, on Wednesday evening, October 11, at their house in Milton.

Many pre-nuptial parties are being planned before the Brandegee-Lawrence wedding on Saturday next . . . Miss Jean Sears of Beverly will entertain house guests over the wedding week-end. Miss Sears will be one of the three bridesmaids to attend Miss Martina Brandegee, daughter of Mrs. Edward Brandegee of Brookline, on her marriage to Mr. James Lawrence, Jr., son of Mr. and Mrs. James Lawrence of Milton. Miss Dorothy Lawrence, the sister of the bridegroom, and Miss Betty Bartlett of Boston, will also attend the bride.

Jean Sears

Miss Marie Appleton of Brooklyn, N. Y., is visiting her cousin, Miss Catherine Wheeler of Fairhaven rd., Concord, for a week or more. The Appleton family used to spend their summers in Concord a good many years ago.

Return From Extended Vacations

AMONG THE CONCORD RESIDENTS who have returned from extended vacations are the Page Browns from Chatham, the Charles Tolmans from Biddeford Pool and the Charles Farnsworths from a trip to Europe.

Mr. and Mrs. George S. Keyes have been visiting Mrs. Daniel Chester French in Stockbridge this week.

Judge and Mrs. Frederic Chase with their daughter and younger son and Mrs. Chase's sister, Mrs. Platt of Evanston, Ill., have arrived in America on the Minnewaska after a summer abroad. They motored on the continent with their elder son, Frederic Chase, Jr., who is studying theology in Rome.

The John Simpkins are leaving Beverly Farms and will spend the winter at Yarmouthport on Cape Cod in Mr. Bayard Thayer's house. Their children will be sent to boarding school this fall.

Chatty Notes of Social Circles

ANNOUNCEMENT IS MADE of the birth of a son, Percy Musgrave 3d, to Mr. and Mrs. Percy Musgrave of Beacon st. and Manchester, at Phillips House on Sept. 5. Mrs. Musgrave is the former Marguerite Swann, daughter of Mrs. John Butler Swann of Milton and Stockbridge. Mrs. E. Porter Musgrave is the baby's paternal grandmother.

MRS. W. ENDICOTT DEXTER of Pride's Crossing is entertaining at luncheon on Sunday, Oct. 8, at her home in honor of Miss Caroline Hunnewell, the debutante daughter of Mr. and Mrs. Walter Hunnewell of Wellesley. Miss Hunnewell made her debut at a garden tea given by her parents at their Wellesley estate in June.

AT THE CHALFONTE-HADDON HALL at Atlantic City, N. J. are registered Mr. and Mrs. John E. Sweeney of Dorchester.

AMONG THE SUMMER colony at New London, N. H., are Dr. and Mrs. Francis P. Denny, the Misses Emily and Martha Denny and Charles and Ruth Denny of Boston. At Burpee Hill are Mr. and Mrs. Bradley Dewey, with their two sons, Bradley, Jr. and Davis, 2d, and their sister, Marguerite Dewey.

MANY PRE-NUPTIAL FESTIVITIES FOR MISS BARBARA PROCTOR

AMONG SEPTEMBER'S -:- EARLY BRIDES

SOCIETY GATHERED IN THE Gordon Chapel of the Old South Church, yesterday, for the wedding of Miss Ethel Warren White, daughter of Mr. and Mrs. Franklin Warren White, of Marlborough st. and Marblehead, to Dr. Ronald Lyman McFarlan of Cincinnati, O. The bride's gown was of classic white satin and rose point lace. A wedding breakfast at the Copley-Plaza followed the ceremony. (Boston American Photo.)

Ceremony Will Take Place on North Shore

THE MARRIAGE OF MISS BARBARA PROCTOR and Mr. Richard Hildreth Thompson, which is to be solemnized in the Church of the Holy Name in Swampscott on Saturday, Sept. 16, is being preceded by a round of pre-nuptial festivities.

They will begin with a dinner party Saturday evening, which Miss Catherine Brown and Miss Marion Duane are giving in honor of the prospective bride at Miss Duane's summer home in Manchester, while Mr. Thompson is entertaining his ushers at dinner at the Harvard Club.

On Tuesday, Sept. 12, Mrs. William Leonard Shearer, 3d, of Newton Center, will entertain the bridesmaids at luncheon at her home. Miss Margaret Ives of Salem is having a luncheon for the bridal party on Friday, the day before the wedding, and that evening Mr. and Mrs. Charles Anderson Proctor will entertain the bridal couple and about 40 guests at a dinner dance at the Salem Country Club.

The bridal party, besides Miss Brown, Miss Duane, Mrs. Shearer and Miss Ives, includes Miss Frances Proctor as maid of honor and Mrs. Robert S. Ogden of Boston, and Miss M. Virginia Stewart of Chicago, as bridesmaids.

Mr. Henry Harrison Proctor is serving as best man, and the ushers are Mr. Robert S. Ogden, Mr. Reed Harwood, Mr. O. Sherwin Staples, Jr., Mr. Benjamin Reiter, Mr. Edward Batcheider and Mr. John S. S. Archer.

Mr. Thompson and his future bride are planning to make their home at 9 Chestnut st., Beacon Hill.

New Styles of the Fashionables

By Dorothy Whipple Fry

MISS ALICE BURRAGE, debutante daughter of Mr. and Mrs. Russell Burrage whose glamorously beautiful sister, "Kitty," by the way, made such a hit in debutante circles a year or so ago and ended by marrying the catch of the season, Big Tim Clarke, is one of those young charmers who has everything.

She wears a neat and saucy white sailor perched over one eye at just the right angle and a tiny bouquet of field flowers as the colorful feminine detail. Her dress is of the sport model with tiny scalloped sleeves and a bright red belt—very striking and snappy and let it be added her success in the social world is outstanding.

Another young matron of the North Shore who is strikingly good looking and always faultlessly garbed is petite Mrs. Theodore Frothingham, nee Eleanor Fabyan, with such an air of aristocratic distinction about her and such lovely sense of manner. She has dark curly hair and deep lustrous hazel eyes, a charming low voice, and such chic in her well chosen ensembles. One of her smart rigs is a brown and white zig-zag striped afternoon frock that fits her slim and feminine figure to a nicety. With this she sports a nifty beige trimmed hat turned up in back to show her modish coiffure.

Mrs. Harold Chalifoux, another North Shore luminary, who was before her marriage, Elizabeth Burrage the North Shore Burrage's has lovely, naturally curly gold, brown hair, blue eyes and a particularly sweet smile. She is always tastefully gowned. Her favorite shade is blue, which is most becoming to her. The navy ensemble with the nifty little matching sailor hat is a winner. Her favorite flowers are orchids.

Miss Priscilla Phelan won made such a glamorous and successful debut last season is looking particularly attractive again this fall. She is a tennis enthusiast and plays an excellent game. Her blonde coloring lends itself peculiarly well to grey and her new snappy model trimmed with sumptuous fox is very easy on the eye.

Enjoy Your WINTER HOME
where comfort and luxury are combined with economy. Rooms overlook the Esplanade and Charles River
Select an
Attractive Suite
of desired size, arranged and redecorated to meet individual requirements before the rising market increases rentals at the
Hotel Somerset
400 Commonwealth Ave.
"Boston's Favorite Hotel for Smart Social Functions"
Unusual accommodations for large or small luncheons, banquets, dinner dances, bridge parties and weddings, at attractive prices.
European Plan
Telephone KENmore 2700
W. P. LYLE, Mgr.

WORKERS FOR BENEFIT

MRS. F. G. SHAW, JR. MRS. W. WEYTH

MRS. FRANCIS G. SHAW, JR., of Chestnut Hill, and Mrs. Walter Weyth, of Brookline, are on the committee in charge of the fashion show which will be a feature of the benefit garden party on Mayor Russell's estate this month. (Boston American Photo.)

Store Benefit Aids Fund for Hospital

Mrs. Edwin P. Crane of Newtonville, president of the Massachusetts Woman's Hospital, is general chairman of the committee which has been making elaborate arrangements for Slattery Day which is today. A percentage of all the sales in each of the Slattery stores in greater Boston will be turned over to the Hospital, which is one of Boston's outstanding medical units.

During the day the trustees of the hospital and officers of the corporation are acting as official hostesses and assist in the various departments in the stores. A special attraction is the showing of the newest fall clothes on models chosen from the ranks of society.

Miss Eleanor Stephenson is chairman of the group of mannequins which includes Miss Eleanor Jones, Miss Elizabeth and Miss Margaret Swift, Miss Jane Bogardus, Miss Eleanor Rowe, Mrs. Francis Lee Higginson, Jr., Mrs. Marshall Dwinnell, Miss Elizabeth Hollis and Miss Faith Donaldson.

Lucille Defren Bride Today in Newton

In the presence of the immediate families and a few intimate friends of the bridal couple, Miss Lucille Defren becomes the bride at four o'clock this afternoon of Mr. Frankin Atwood Park of New York. The ceremony takes places at the home of the bride's parents, Mr. and Mrs. George Defren of Park st., Newton. Rev. George Hale Reed performs the service and Mr. Defren gives his daughter in marriage.

The bride is wearing a gown of white satin fashioned with a long train, a high neck and long, tight sleeves. Her cap is of real Duchesse lace, an heirloom of the bridegroom's mother. Mrs. Joseph A. Franklin is serving her sister as matron of honor dressed in a white velvet frock trimmed with a sash of varied bright hues. Her white velvet turban is trimmed to match the sash.

Mr. Malcolm Sewall Park is best man and George Defren and Joseph Frankland of Newton are assisting with the simple ushering.

The bridal couple will be at home after Oct. 1 at Ann Arbor, Mich.

Katherine Gray Is Soloist at Concert

Miss Katherine Cunningham Gray is to be the soloist at the outdoor concert at the Dean Road Playground this evening, which is being presented by the People's Symphony Orchestra. Miss Gray is the daughter of Mr. and Mrs. James C. Gray of Boston, and is active in Vincent Club and Junior League affairs.

The ushers for this evening's concert, which is the last for this season, include Miss Susan Robins, Miss Katherine Robins, Miss Jane Dinsmoor, a debutante of this season, Miss Janet Marston, Miss Janice Miner and Miss Lucille Harvey, and their assistants will be the Misses Hereward A. Reynolds, Roger Burkhardt, John S. Bridges, 3d, Henry M. Greenleaf, Alcid M. Simmons and Lawrence S. Leland.

Malden Girl Wed Woodsville Teacher

Mr. and Mrs. D. J. Ayers, 134 Porter st., Malden, announce the engagement of their daughter, Miss Jane Ayers, to Edward Parks Strobridge, of 17 Beechville st., Woodsville, N. H.

Miss Ayers, associated with the Malden Co-operative Bank, is a graduate of Lyndonville Institute and the National School of Interior Decoration. Mr. Strobridge is a graduate of New Hampshire University and Springfield College, is a member of the faculty of the Woodsville schools.

Neighbor Left $5000 By Harvard Grad

Plymouth, Sept. 7—For his devotion and care during the last illness of Dr. George E. Ellis, one of the oldest graduates of Harvard Medical School, John Kerrigan, a neighbor, was enriched $5000 in the doctor's will today. Dr. Ellis also left bequests of $1000 to the Church of Our Savior at Middleboro and $500 to the First Congregational Church in Plympton.

Penny Sale at Cahill Home Aids Fund for Vacation House

THE LAST OF THE VARIOUS ACTIVITIES, to aid the fund for Vacation House, at Sunset Point, for this season, was the Penny Sale, under the direction of Mrs. Harry P. Cahill, at Waveland, last evening. A good deal of fun, was enjoyed as well as a successful evening for the charity.

Assisting Mrs. Cahill, who is the wife of one of our prominent Boston physicians were Mesdames Frank Daley, James Hoy, Frank Sullivan, George O. Chandler, Frederick H. Keyes, John Allston, W. T. A. Fitzgerald, Daniel J. Lynch, William Harty, Bernard Leech, Connellly, J. Murphy, Charles J. Fox, and Charles J. Lavis.

Mrs. W. T. A. Fitzgerald

Among the younger group, who have given so generously of their time this summer are the Misses Betty and Jerry Daley, Virginia Powell, Rosemary O'Neil, Jane Marr, Meriam Hoy, Virginia Fuchs, Eleanor Fuchs, two of the well known tennis players, hereabouts; Mary Power, Mary Callahan, and Mildred Allston.

Miss Mary Josephine Raftery, of Brookline, has sent invitations for the marriage on Saturday, at 10 o'clock, of her sister, Miss Eileen Thomasine Raftery, to Mr. Frederick Joseph Mooney, at the Church of St. Mary's of the Assumption, in Brookline.

The ceremony will be performed by the Rev. Charles A. O'Brien, pastor of St. Jerome's Church, in Weymouth, who also officiated at the wedding of her sister, Marie Raftery, a short time ago. Mr. Arthur Mullin, brother-in-law of the bride will give her in marriage and her maid of honor will be her sister, Miss Evelyn Raftery. In the bridal group as matrons of honor are to be Mrs. Arthur Mullin, her sister and Mrs. Albert O'Neal of New Rochelle, New Jersey, a sister of the bridegroom.

Mr. Robert Mahoney will attend his brother as best man while another brother, Mr Sheridan Mahoney, will head the group of ushers at the church. They will be Messrs. Albert O'Neal, Stanley Ward, Joseph Doyle, Daniel Leehan, and School Committeeman William Arthur Reilly.

Mr. Mahoney is the son of Mr. and Mrs. Frederick W. Mahoney of Newton, and is a member of a well known Brookline firm.

A reception at Longwood Towers, will follow the ceremony.

MR. AND MRS MARTIN MOWER of Cambridge are planning to stay on the North Shore until late into the Fall. They are at "Windywalls," Land's End, Rockport, with their young family.

MRS. R. H. RAGLEWITH, her daughter, Miss Jane, and her son, John, have returned to their home at Topsfield, Brookfield Farm, from a trip of a month to the Exposition at Chicago. While away they visited relatives in Wisconsin and Michigan. John is now at Camp Raymond, Maine, for the remainder of the season. Their home in Topsfield is delightfully situated on a hill overlooking Hood's Pond.

THE REV. FRANCIS J. McDONALD, S. J., of the teaching faculty of Boston College, has sailed on the Britannic for North Wales. He will study at St. Beuno's College for a year, continuing at Oxford University for a two-year course.

A REAL BUY AT THIS PRICE

VEST POCKET KODAK SERIES III WITH F.6.3 KODAK ANASTIGMAT LENS
FORMER $15 VALUE NOW $8

THIS camera is small but it can make big pictures. The combination of the sharp-seeing Kodak Anastigmat f.6.3 lens and the new fine-grained Kodak Panatomic Film produces wonderfully clear negatives that permit strikingly big enlargements.

This Kodak is smart in looks, too. The sturdy aluminum case is covered with baby crepe leather in a variety of popular colors with metal fittings to match. The quantity is limited. Come in today.

BRING US YOUR FILMS FOR CAREFUL FINISHING

Eastman Kodak Stores INCORPORATED
26 BROMFIELD STREET HOTEL STATLER

LET US CHANGE OUR FACES AND MOODS TO GO WITH THE INSPIRING FALL OF 1933

The Quest for Beauty as Interesting as It Is Desirable for All

By Therese Deschamps

IT WOULD be a rather simple matter to be the belle of the ball and the bright and shining star of our particular set, if we could go into our favorite shop and order a new face as easily as we get a pair of shoes. And yet, think how complicated that would be. Ponder on the competition. Perhaps it is just as well we have to struggle and strive for our success in this great land of plenty of pointees and comparatively few orchids.

With patience, most of us can create a new and shining personality to take the place of the one we have been living with these last few years, when it has been so smart to be dowdy, so utterly the thing to act and talk poor.

Now that that is all past history, let us throw away all the run-down heels in the closet, burn up all the old hats we wore with so much gusto, get the newest and smartest hair arrangement in town, and start in on our inner selves so we can think and act prosperous until we even reflect that cheery thought in the sparkle of our eyes.

Various Moods

Now we can sort our moods and concentrate on the ones we want to keep. There are pleasant ones which keep us in tune with the fields, the flowers and life in general. When these moods are brought out into the open we soon find we are popular and have fun. After all, fun does its share toward making the days and weeks pass pleasantly in a whirl.

So—with our better moods put back into circulation—how about some of the other things that handicap us from becoming what we would really like to be. How about the scales? Do they tip a little on the heavy side? Diet and exercise will put us back into perfect form.

Our Complexions

How about our complexions? Have they grown muddy with the eternal poor, poor, poor lament we have been promoting? A few expert facials, a determined will and the first thing we know we will be enjoying the reflection in our mirror and wondering how we could ever let ourselves get the doldrums to the extent of neglecting our better and brighter selves.

Even eyebrows will turn up a bit this fall, we understand. So here we go to do our round of the beauty shops and the cosmetic counters. Our reward will probably be ample in dividends every time we have a chance to take a good look at ourselves.

Since it is our business to keep an eagle eye on all the things which make women lovelier every day of their lives, do let us help you if we can. A stamped, self-addressed envelope will assist us in giving you the information you request. Write to Therese Deschamps, Boston Evening American.

Beauty Questions and Answers

Oily Hair

Question: My hair is prematurely gray and I have been troubled with dandruff. The hair is very fine, oily and thin. Can you help this condition?—D. B., Madison, Me.

Answer: Many times scalp disorders, dandruff, dry or oily hair and thinning hair, is caused by a rundown condition of the body. To correct this it is first necessary to find the reason. Massage your scalp with the fatty part of the fingers in a rotary motion twice a day. Keep your hair immaculate by washing every four or five days if it is excessively oily. A dry shampoo used every third or fourth time should help immensely. This is a long, slow process, but if you follow the treatment faithfully you should see an improvement. Also exercise, eat wholesome food and get plenty of rest.

Get a Permanent

Question: My hair is so straight that it is impossible to keep, or even put, a finger-wave in it. Can anything be done to improve this fault? Also, will you please tell me how to improve its oily condition.—C. L., Palmer.

Answer: It is possible that the oily condition is the cause of your not being able to keep a wave in your hair. Follow the routine suggested above. Of course not all of us are "blessed" with curly hair, but it is possible to train it so that it will not be straight. A very good way is to have a permanent and to keep after it so that when the permanent grows out it will have a natural tendency to curl. Immediately after washing have your wave set. Each morning wet and set it again. In fact, every time you comb your hair, set your wave. You'll find, after a few months, your hair will be easier to handle, but you will probably always have to give it attention.

MYRNA LOY — A GRACIOUS BEAUTY

We have caught Miss Loy in two of her pleasant moods. You will, doubtless, feel just as serene when you have waded into the invigorating spirit of fall, 1933, thrown away all those old clothes and patted your face back into nice, firm contours.

Then dress your hair high and off the face, but leave your eyebrows in their natural line.

The Marry-Go-Round; Husbands

By HELEN ROWLAND

MANY A MAN who looks like a cipher to il a woman's friends turns out to be what his wife thinks a 100 per cent husband.

* * *

Funny how cheerfully a man will pay a lawyer a thousand dollars for untying the knot that he begrudged paying a clergyman five dollars for tying.

* * *

It has reached the point where a man is almost proud of his bald spot, because it is at least one symbol of masculinity of which no woman cares to rob him.

Helen Rowland

* * *

Almost anybody can kindle a flame—but a wise lover, like a good cook, is one who knows when the fire is out.

* * *

It may be hard to believe, but the man were just as ardent in their love-making when the girls were all bundled up in petticoats, puffed sleeves and high collars, and when no man knew what a row of vertebrae looked like.

* * *

The man who breaks his dates with you before marriage will break everything from his wedding vows to your heart afterward.

* * *

What has become of the girl who once married "for better or for worse"? She now has a daughter who marries for adventure—or alimony.

* * *

A man may forgive a woman for accusing him of something of which he is innocent—but never for suspecting him of his besetting sin.

* * *

Nothing makes a woman so green with envy as her husband's ability to turn over and drop into a beautiful slumber right in the midst of an exciting scrap.

Copyright 1933, for the Boston Evening American

Gracious Manner With a Good Credit Make Your Shopping Hours More Pleasant

By Charline Davenport

NOW THAT you have successfully packed up the children and arrived safely back in town, your next major effort, doubtless, will be to get some new clothes. There is nothing quite so awful as that end of the season feeling when everything is either limp from salt air or washed to an uninteresting hue.

Since many shopping days are ahead of you, may we take this opportunity of talking about such sensible things as credit and the gracious shopping manner? Naturally, when you want a dress, you want the best dress in town for the money. That is good old-fashioned woman instinct.

And if you approach your favorite shop with a smile on your face and an interest in the merchandise which is brought to you, a tactfully placed hint at the right time will bring you, with rare exceptions, the dress of your dreams.

Trained Saleswomen

It is well to remember that if you are rude about the dresses which are shown you, you are likely to find your way to the street without seeing the "very latest thing from New York."

Many of the young women who serve you so politely in the shops of Boston are college trained, and others step from as nice looking doorsteps as the average so they are interested in cultivating only good customers for their shop—and they know their business.

Sometimes it is wise to ask one of these expert young women just what she would suggest for you that is in good fashion. She should know her merchandise, through experience she knows customers like so many open books, and you probably will be more agreeably surprised at her choice, than not, if you have what is commonly termed as clothes sense.

Clean Record

Another thing which is important in getting good service today is to have a clean credit record. Every sale is checked in the credit department, and unfair adjustments, unpaid bills and all the little disagreeable un's make you a risk. These things stack up against you.

The clothes this fall are very fascinating and every good citizen is in the mood to buy and look well dressed for a change—so here is to a pleasant shopping hat for you—may you have the time of your life.

Boy Should Be Sure His Love Is Real

By BEATRICE FAIRFAX

DEAR MISS FAIRFAX:

For two years I have been going with a girl I love devotedly, but I have no real assurance that she loves me. And there is another young man, with whom she goes out, sometimes. I am afraid we are too young to consider marriage, being only 17 and 19. I tried giving her up altogether once, but I was so unhappy. And if she ever gave me up, I don't know what I'd do. Life would be no good to me.

I am not working at present, and have never been trained for any work at all. My mother owns our very nice home, which I helped pay for, with money left me by my father. My parents were separated and my mother was not left anything. I still have a very good income. Please advise.

BILLY.

Dear Billy: I'm glad you realize 17 and 19 is too young to marry. Waiting, like most wise steps, may be hard to take, but downright common sense is not to be overlooked. You will discover, if you do not marry now, whether this case of love is the real thing or only infatuation. You will also feel more responsible in bringing a wife home, if you have a job. With the National Industrial Recovery Act in force, there should be little difficulty in getting employment for those who have the necessary equipment. What would you like to do? What have you a gift for? Turn your energies to whatever business or employment attracts you. Don't just drift. The life of an odd job man is cruelly hard.

Match Shoes to Handbag and Watch Color of Hose

NOW THAT we are getting over that habit of being thrown together, with bag, gloves and shoes looking as if we had selected them blindly out of a grab-bag with little attention, if any, to whether one goes with the other—

And discover how smart and satisfactory it is to have everything match cleverly in an ensemble.

We will probably do this matching up to the Queen's taste and even have the tip of our feathers blend delightfully on our shoes.

We have illustrated an attractive pair of black suede shoes, cut high around the ankle and stitched across the toe in a way that makes this little boot flattering to the foot and very comfortable to wear.

The bag is made of the same suede and trimmed with the same stitching. Hose blend in the new darker grey-black tones and, if you please, are of the variety known as "ingrain." That means that the silk in the stocking is carefully dyed before the stocking is made, thus a lovely sheen, launders without losing its youth and beauty and has a sheerness that is very flattering.

The gloves and the little white handkerchief are two more items which have to be carefully selected to make all the finishing touches as distinctive as the well-dressed woman desires.

Black suede shoes and bag made of the same piece of leather and decorated with the same stitching make excellent accessories for the black and white crepe dress or the new oxford wools.

How to Make a Real Clam Bake With Chickens and Lobsters

By MARTHA LEE

"CAN YOU give me directions for a belated clam bake" writes a mere man from Middleboro—planning an anniversary celebration in Indian Summer. And we are glad to give authoritative directions for a real "bake". Better clip it out for next year's use.

Clam Bake

A clam bake should be preceded by a clam chowder which can be made in advance and reheated.

A bake can not be properly made for less than 10 persons and should have from 25 to 50. Its ingredients are clams, corn, sweet and white potatoes, chicken and lobsters. A hole should be dug in the ground, graded to the size of the bake that it is intended to make. This hole should be lined with good field stones put closely together. On top of them should be built a wood fire which should burn at least 10 or 12 hours in order to properly heat the stones. When the stones are heated they should be covered 3 inches deep in seaweed.

Takes an Hour

On top of this seaweed should be put the clams with the sweet and white potatoes. Then about 2 inches of seaweed and the chicken cut in pieces and wrapped in cheese cloth, another 2 inches of seaweed and the lobsters, another 2 inches of seaweed and topped off with the corn which must be shucked. The whole is then covered with seaweed 4 or 5 inches deep and a heavy sail cloth placed over the pit and weighted down. By this method, it takes from 50 minutes to 1 hour.

Originality, clam bakes consisted only of clams, corn and potatoes, but chicken, lobsters and sweet potatoes have been added so that they have come to be a recognized portion of the bake.

For good measure we are adding directions for the Clam Chowder, to be increased in quantity as necessary:—

New England Clam Chowder

¼ lb. salt pork
2 medium sized onions
4 cups diced potatoes
1 qt. clams
1 qt. milk
Salt, pepper
2 cups water

Cut the salt pork in small cubes and cook until crisp. Add the onions, chopped and sliced, and cook until slightly browned. Put in a kettle and add the potatoes, water and liquor from the clams. Cover and boil for 20 minutes or until potatoes are done, stirring often. Cut off the hard parts of the clams and chop. Open stomachs and remove the dark portion. Add the clams and milk, previously scalded, to the chowder and cook for 3 minutes. Season to taste with salt and pepper. Serves 12.

Tomorrow's Menu

BREAKFAST

Sliced Oranges
Cereal
Soft-cooked Eggs
Toast Butter
Coffee

LUNCH

Kippered Herring
Sliced Cucumbers
Bread and Butter
Sliced Peaches

DINNER

Broiled Fish or Lamb Chops
Potatoes au Gratin
Fried Tomato Slices
Bread and Butter
Honeydew Melon Coffee

News From the Shop Windows

LITTLE plumes on big hats . . . brilliant colors in evening dresses . . . back and white street dresses . . . lots of white . . . trim little shoes to go with the new grey . . . sports clothes that make one want to take the next train to the country and sit on a fence . . . school clothes for the youngsters at such reasonable prices that it really doesn't pay to sit and stew over the sewing machine.

Plain dresses . . . dresses with big bows and funny shoulders . . . kid fur coats for as litt e as $15 which do very well for college or the business girl . . . they are soft, warm and will wear well enough with a little care to last a couple of seasons . . . top coats that are well cut and of the ever popular non-crushable tweed . . . suits that have snuggle collars, you know the kind that come up around the shoulder and keep the little snow flakes out of the neck . . . mink coats and evening gowns of rich lame.

May we suggest that you bring your check book along when you go window shopping this week.

'Keeping Fit Diet'--60 Days

Fiftieth Day

BREAKFAST:
Plums (2)
Broiled ham (1 slice)
Whole wheat toast (1 s ce)
Butter (⅛ pat)
Coffee or
Milk (¼ glass).

LUNCH:
Cheese omelet (1 egg), butter (⅛ pat).
Grapefruit and mint salad with mineral oil French dressing
2 whole wheat wafers
Coffee or tea
Milk (1 glass).

DINNER:
Melon cocktail
Broiled fillet of flounder, lobster sauce (1 serving)
Butter (⅛ pat)
Mashed potato (2 tablespoons)
Jellied vegetable ring, mineral oil mayonnaise
Fresh string beans (1 serving)
Quince sherbet.
Coffee or tea
Milk (¼ glass).

Remember, on a certain day each week weigh yourself on the same scales at the same time and keep a written record of your weight.

Back numbers of the "Keep Fit Diet" may be obtained by sending 3-cent stamp for each day required to the Circulation Department, Boston Evening American.

Embarrassing Moments

The American will pay $1 for each embarrassing moment sent in and printed. Address Embarrassing Moment, Boston Evening American, Boston.

One day I walked into a very popular drug store, and ordered two bits of candy. The clerk handed me the bars, and said, "Ten cents please." You can imagine my embarrassment when I found all I had was a penny.

BARBARA McENANEY.
115 Boylston st., Watertown, Mass.

Smart Sayings of Clever Children

The American will pay one dollar for each saying sent in and printed. Address Smart Sayings, Boston Evening American, 8 Winthrop sq., Boston.

The fourth grade was having a drill in proverbs.

"He who laughs last"—the teacher said and then called on little Clara to complete it.

"He who laughs last didn't see the joke in the first place," responded little Clara.

EDWINA KELLEY
1507 Center st., Newton Highlands, Mass.

The Best Joke I Ever Heard

The American will pay $1 for each joke sent in and printed. Address Joke, Boston Evening American, 5 Winthrop sq., Boston.

The express from Montreal had just pulled and the nervous and heavily laden passenger had accosted a porter.

"Be careful with those suitcases, young man," he warned.

"Well, suh," replied the haughty porter, "Ah's toted hundreds of dese, an' nevah once does Ah let de bottles rattle."

DAVID BODELL,
427 Court st., North Plymouth Mass.

YOUR OWN HOME MADE MAYONNAISE

tastes the way you want it to taste

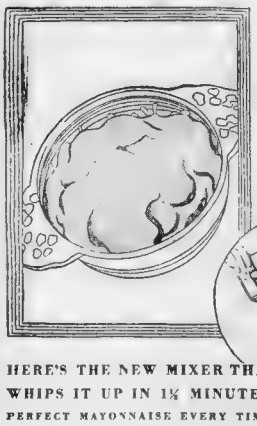

Some folks like a sweet mayonnaise . . . and some don't want any sugar at all. Some like mustard, and some can't stand it. And lots of people like the taste and healthfulness of fresh lemon juice while others want vinegar. There's only one way to have mayonnaise that is not sweet at all, or that is extra sweet . . . only one way to have mayonnaise that is made with lemon juice instead of vinegar . . . and that way is to make it yourself. Home made mayonnaise is simply choice Wesson Oil, an egg just out of the shell, and seasoning exactly as you like it.

HERE'S THE NEW MIXER THAT WHIPS IT UP IN 1¼ MINUTES! PERFECT MAYONNAISE EVERY TIME!

It works with one hand while you pour with the other . . . whips up a perfect mayonnaise in 1¼ minutes . . . the time required for the pint of Wesson Oil to pour out of the can. When the can is empty, six more strokes and your mayonnaise is finished. It can't fail.

GET THE MIXER AND ONE PINT OF WESSON OIL *at your grocer's today!* both for 49¢

The recipe is on the mixer

WESSON OIL *for making good things to eat*

The Keyhole on the News

No Truant

Miss Bashka Paeff, noted [illegible] famous young artist [illegible] through the Summer in [illegible] studio in Pinckney [illegible] an interesting fact that her studio is on the site of the first [illegible] of her parents when they came to America as Russian immigrants.

"I love Boston dearly and with reason," says Miss Paeff. "How we children thirsted for the education and general knowledge we were denied in Russia. Then we reached this beautiful city. I was so eager to know if it were true that I might have education at no cost, that it was my very first inquiry in this country.

"If you do not go to school an officer will come for you and make you go," a man said at the pier. "I cried all night with happiness."

• • •

Oh, That One!

Elihu D. Stone, U. S. Attorney, left a restaurant near the Federal Building, after luncheon, deeply engrossed in a case which was about to be heard. A friend caught up with him.

"Elihu, Elihu!" called the friend, "you took my hat by mistake."

"What hat?" said Mr. Stone. "I'm not wearing a hat. It's such a short walk that I leave my hat—

"I don't mean your hat, my hat," said his friend, taking it off Mr. Stone's head.

"Oh, yours?" said Mr. Stone, contentedly, again walking on deep in thought.

• • •

The Melody Lingers

One of the Keyholers yesterday interviewed Thomas Mologny, of the North End, one of the surviving organ grinders remaining in Boston. It appears that window sill spendthrifts have tightened materially in recent years in his enterprise and both the money and monkey is out of it. Even with such modern improvements as a banjo attachment, which a nimble open plunking, Mr. Mologny, a [illegible] farmer-cornet-turner, has found it impossible to catch up with prosperity.

He asserts that in the old pre prohibition days the somewhat limited antics of a monk would convulse any gentleman containing a shot or two, but with the rise of prices of prohibition beverages and assorted acids the monk languished from lack of applause. Mr. Mologny's last simian clerk was "Tony—1917-1926.

• • •

About People:

McClellan Barclay, the [illegible] spending the summer at Glouce[illegible]

Miss Ann Sorrwells riding [illegible] has grown really in number.

Stanley King, president of Amherst College, tells and re-tells of the great love the late Calvin Coolidge held for the institution—He says that the silent president's favorite studies were philosophy and history.

. . . Dave Mishel, the B. U. football backfield coach, has returned from Camp Brunonia in Maine where he spent the summer as a director . . . Edward Armstrong, executive of the Metropolitan Theater, spends his Sundays sailing either one of his two boats around the little town of Atlantic—Last Sunday a rudder broke and as he had many of his colleagues aboard the Met was minus half the staff.

. . . Although he has achieved great fame and fortune in the theatre game, Paul Bowser is still an ardent follower of basketball.

. . . Chubby Barrett, the Harvard varsity halfback keeps in condition for football by carrying 75 bushels from a truck . . . Dr. George Howe Bigelow, head of the Massachusetts General Hospital, is the son of a doctor, and husband of a doctor's daughter . . . Marty McManus of the Red Sox, is another big league manager who believes that 32 beer is good for his players—in temperate amounts.

One of the greatest bridge foursomes in the Hub, is that which consists of Judge Emil Fuchs, president of the Braves; Fred Mitchell, Harvard football coach; Chick McLoughlin, former Harvard football captain, and the famous Eddie Mahan—They meet at every opportunity . . . Martin Kyle, police superintendent, is another one of those gentlemen who delights in taking long walks.

When Gov. Joseph B. Ely goes a baseball game, which he [illegible] often, he roams all over Braves Field, from the press box to the grandstand . . . .

Potentate to Make Aleppo Temple Visit

Imperial Potentate John A. Sebrell and Mrs. Sebrell, together with Deputy Imperial Potentate Dana S. Williams and Mrs. Williams will visit Aleppo Temple Nobles of the Mystic Shrine of Boston tomorrow.

Illustrious Potentate A. E. Greenleaf, of Aleppo Temple will be joined by Illustrious Potentates Chauncey A. Williams, of Rolfe Lodge, Concord, N. H.; Arlan M. Spencer, of Melha Temple, Springfield; Adelbert B. Prince, of Palestine Temple, Providence, R. I.; and William E. Stocking, of Sphinx Temple, Hartford, Conn.

Lunch will be served the dignitaries with their ladies at the Copley Plaza at noon. They will be guests of Noble Edward T. Collins, general manager of the Red Sox, at Fenway Park.

PAUPER SUES AID OFFICER FOR $25,000

Charges of alleged brutality against an aged woman reminiscent of Dickens' workhouse stories feature a suit filed in Middlesex [illegible] by Mrs. Martha Bird [illegible] of Boston.

The [illegible] when [illegible] $25,000 [illegible] Charles F. Todd, head of the North Reading welfare department. [illegible] Chief Thomas Carroll of that [illegible]

TAKEN TO DANVERS

Because she says she [illegible] a strike in protest [illegible] treatment by the welfare department, Mrs. Bird [illegible] from bed bundled [illegible] Lowell and [illegible] State Hospital where [illegible] said a week.

Although she [illegible] Mrs. Bird [illegible] M. Riddell [illegible] treated with neither [illegible] dentures but [illegible] was abused and intimidated.

In the suit which [illegible] Asst. Louis Rosenthal of Cambridge, Mrs. Bird [illegible] she was living [illegible] Reading after [illegible] not [illegible] she found [illegible] employment. Upon [illegible] son of [illegible] state [illegible] at [illegible] but the matter [illegible] to the North Reading [illegible] who [illegible] On [illegible] Dec. 19, [illegible] was [illegible] Mrs. [illegible] Mrs. Bird [illegible] Mrs. [illegible] Mrs. [illegible] water.

On Aug. [illegible] Bird went to [illegible] and asked her [illegible] to the hospital. The [illegible] woman refused to do. Chief Carroll [illegible] was then called in [illegible] charges and she was hauled up in bed [illegible] and removed to Danvers again where she was [illegible] later and was discharged as sane.

LAMSON SEES DEATH PIPE AT GRILL

San Jose, Calif., Sept. 7 (AP)—[illegible] exposed to the fire of prosecution questions David A. Lamson [illegible] was [illegible] to continue his [illegible] today in his trial on charges [illegible] and [illegible] his attractive wife [illegible] a section of iron pipe [illegible] Lamson's Deputy Dist. Atty. A. [illegible] Peterson [illegible] pipe, which [illegible] had [illegible] was pampered in the bathroom [illegible] used to [illegible] before and [illegible] after the [illegible] he [illegible]

IDENTIFIES PIPE

Lamson testified he had not seen [illegible] pipe [illegible] the [illegible] used was [illegible] as the [illegible] bonfire built [illegible] and [illegible] from arms [illegible] of iron from which [illegible] the [illegible]

The [illegible] [illegible] the [illegible] pipe [illegible] [illegible] [illegible]

FIRST WITH LATEST NEWS

BOSTON AMERICAN
NEW ENGLAND'S GREATEST EVENING NEWSPAPER

GREATER BOSTON NEWS

BOSTON, THURSDAY, SEPTEMBER 7, 1933

BYRD OFF FROM BOSTON TO LITTLE AMERICA SEPT. 25

This Is Life

By ROBERT E. ROGERS

I find what seems to me an eminently sensible paragraph in a new book by Harold Nicolson, called "Peacemaking" (Houghton Mifflin Co.), the tragic story of the Versailles Conference by an insider, a young Englishman, whose father was a diplomat and who could view the proceedings with some of an expert's eye.

I have not read the book I have snitched the paragraph from another reviewer, who was so fortunate as to have been sent the book. It goes as follows.

"The essential to good diplomacy is precision. Nothing could be more fatal than the habit (the at present persistent and pernicious habit) of personal contact between the statesmen of the world. Personal contact breeds, inevitably, personal acquaintance, and that in its turn, leads in many cases to friendliness. There is nothing more damaging to precision in international relations than friendliness between the contracting parties. Diplomacy is the art of annotating documents in a reliable and therefore dependable form. It is by no means the art of conversation."

* * *

It is refreshing to hear someone discuss international relations in this vein, with the emphasis on the head rather than on the heart, on courteous formality instead of on informal personal contact. There can be no doubt that the diplomacy of the post-war decade has been at a lower level and less effective than that of the old school.

An exchange of views in formal notes has two advantages. In the first place everything is on record and subject to scrutiny. Who will ever know what Mr. Hoover said to Mr. MacDonald in that famous fallen log conference at the Rapidan camp? Who can be altogether sure what Mr. Roosevelt and the visiting English and French negotiators said at the White House last spring? In both cases the public statement and the overt act seemed to be surprisingly different from the informal agreements. In both cases foreign opinion had apparently been led to expect something far more favorable than what was later held officially to be the American position.

In the second place the results of friendly conference will in the long run depend on which of the two chummy conferees can exert the greatest amount of friendly charm, personal magnetism, salesmanship. One imagines the taciturn, bashful Hoover, accustomed only to command gruffly, theatrical MacDonald. One can imagine any foreign diplomat being lost before the compelling, high-powered friendliness of Mr. Roosevelt—and later sorely and unexpectedly deceived by one of his ultra-vigorous official notes. Better the cold and precise language of diplomatic communication than the friendly chat, so warm and vague, so unintentionally slippery and oblique.

* * *

I have often thought that the collapse of high-powered and over-expanded American business in 1930 may have been somewhat due to our American habit of settling things in the warm and romantic atmosphere of the luncheon table. With three or four well-fed men, all flushed and benevolent with steak and french fries, replete with apple pie and coffee with cream, soothed by fat cigars, oozing with the friendliness induced by a good meal, it is not difficult to be large and vague and optimistic and expansive. Hence the crash!

The one evil about politics that can never be cured is the fact that it depends on personal relationships and personal favors. The lonely and austere man does not last long. Wilson was a notable exception. But it must be remembered that so long as Wilson kept himself secluded and wrote notes, he was a colossal success. As soon as he subjected himself to the barrage of personal relationships from the jolly and quick-witted Lloyd George and the blunt and tenacious Clemenceau, he was like the gentleman on the road from Jerusalem to Jericho.

Many a good solitaire player comes to grief in the rough-and-ready intimacies of poker. It is not for nothing, apparently, that the great diplomatists of the past invented the protective coloration of ceremony. More and more it would seem that we of today are children, psychologically speaking, compared to our elders.

* * *

Even a dramatic critic or a literary reviewer does well to refuse to know actors and managers, authors and publishers. The amiable scandal of the log-rolling criticism of the Algonquin circle of a decade ago taught us that lesson. H. L. Mencken once said that all the first rate writers he knew were insufferably dull and stupid in social intercourse, while most of the second and third raters were charming fellows. But not all critics have Mencken's ferocious honesty and independence.

One cannot help wondering if all this international exchange of students and professors is really wise. Distance may not only lend enchantment. It may also keep the head cool.

Copyright, 1933, for the Boston Evening American

SPEND A DOLLAR AND MAKE A JOB

136,000 PUPILS FILL SCHOOLS IN BOSTON

4600 Teachers Greet Students as New Year Opens

An army of about 136,000 children, manifesting various degrees of enthusiasm or lack of it, advanced on the public school of Boston today, at the start of another school year.

While to many the prospect was nothing to cheer over, others, particularly girls, attired in new clothes welcomed the distractions of school and the winter's round of activities.

According to Supt Patrick T. Campbell, an increase of about 2000 children over last year took place, largely in the high schools and in postgraduate courses, due to the depression and inability to obtain work.

Department and school heads have been at work since Tuesday, and yesterday 4600 teachers reported for duty.

Supt. Campbell said that there was some crowding in a few sections of the city, but accommodations in general were equal to the demand and every child was given a seat. This year only 80 portable buildings will be used for classrooms, as compared to more than 100 last year.

New additions were available at the Dorchester high school for boys, Emerson school, East Boston; Randall G. Morris school and Robert Gould Shaw school, West Roxbury, and Boston Latin school. Additions to the Latin school make it the finest school building in the city according to Supt. Campbell.

Al Duffy, Jr., Weighs In Early, 8-Pounder

As the old man bends so does the twig incline, and although this old saying is a bit scrambled, and probably backwards, a young Duffy, keeping the eerie hours of his press agent father, arrived at Baker Memorial Hospital at 5 a. m. today.

The principal actor in the hospital play "Another Duffy" was born to Mrs. Al Duffy, wife of the Shubert press agent, in Boston and the former Reta Stuart of Chicago, former Lasfeld show girl who appeared here last in Show Boat.

Young Duffy weighed in at eight pounds and three ounces, without wraps, and promptly ignored all N'Ra events by going to work at sleeping on a 22-hour-a-day basis.

Two Duffy girls, one 7 and the other 9 years old, are waiting at home to see the pretender to their throne.

Boston Leads In Irish Tourists

Boston leads American cities in sending tourists to the Irish Free State, Mayor Curley was told by Daniel P. O'Brien, general manager of the Irish Tourist Association of Dublin who visited City Hall. He was accompanied by P. Galway O'Brien, consul-general at Boston for the Free State.

Crickets Ride Back to Fire House on Exterminators

Crickets are not so dumb.

Residents of Irving st., Lynn, as well as the firemen attached to the Commercial st. fire house learned this today when they awoke to discover that uninvited company had taken possession throughout the night.

There was no question that the cricket situation in the shoe city had reached a critical point. Proof was given when firemen who have been fighting the pests for a week with fire and water, discovered that the leaping pests had sought protection in the fire truck and that the firemen had driven them right back to the station with them.

In a letter from City Councillor Joseph E. Doyle to Mayor J. Fred Manning it was revealed that the crickets were a few leaps ahead of the enemy. Doyle stating in his letter that houses along Irving st. are gradually being filled with crickets that have left the dump ahead of death-dealing flames.

So alarming has the situation become that Deputy Chief James E. Scanlon prepared to go to the mayor's office today and admit that his fire-fighters were ready to surrender the fight against the pests and suggest that some people should summon a exterminator because

engaged.

SPEND A DOLLAR AND MAKE A JOB

Judges Get Rebuke for 'Praise'

A drastic change in the method of handling minor automobile law violations was recommended in the special legislative commission studying government economies in the State House today by William Flaherty, representing the Boston Bar Association.

Flaherty declared that the district courts should be relieved of this work and full disciplinary authority vested in the registrar of motor vehicles. Not only would the change in the procedure leave the district courts free to handle their regular work, he said, but it would bring about a considerable saving in court expense.

Judge Charles L. Hibbard of the Pittsfield district court and Judge Philip Parker of the Brookline court, said that the circuit court idea if put into effect, would tend to create a chaotic condition.

Their testimony in regard to the satisfactory way in which these courts are working received a sharp setback when Rep. William Baker of Newton interrupted to say:

"We don't want to listen to praise. What we want is something constructive."

PRISON BOOK SUSPENDED

Because of an attack on Frank A. Brooks, former chairman of the parole board, publication of the State Prison magazine "Mentor," has been suspended for a month by order of Commissioner of Corrections Francis B. Sayre.

Warden James L. Hoggest was also directed to assume full responsibility for censoring the contents of the magazine.

Commissioner Sayre's action was taken after Warden Hoggest had apologized to Brooks for the offensive article which had appeared in a copy of the "Mentor" a month ago.

LARSON ENTERS EVERETT RACE

Rep. Joseph L. Larson of Everett is a candidate for mayor of that city in the primaries to be held on October 17.

Larson has served 10 years as chairman of the legislative committee on education, and four years on the committees on rules, the speaker's cabinet. He has been an advocate of state operation of automobile insurance fund with a $17 flat rate on each car irrespective of locality.

With Reps. Henry Cabot Lodge, Jr., and John P. Higgins, Larson was one of the committee on conference which in the last moments of the legislature supported Governor Ely's policy of transferring $9,500,000 from the highway fund to general revenue.

SPEND A DOLLAR AND MAKE A JOB

HONEYMOON IN JAIL ALONE FOR THIEF

Bride Can See Burglar Each Week for Four Years in Dedham

Howard C. Cook's honeymoon with a bride of a month has been brought to an end—at least for the next four years and eight months and possibly longer.

Instead of greeting his pretty bride at their love nest in Glendale on Nonis Weymouth, Cook will see his wife for periods of a half hour each week through the iron bars in Dedham jail.

Cook began paying off the law today in Quincy court, where he pleaded guilty to 12 charges of larceny and accepted jail sentences totaling four years and eight months imposed by Judge Avers.

The sentences were imposed for breaks in Quincy and Braintree. Next week Cook will be returned in the same court to face 15 additional burglary charges brought by the Milton police.

Until he lost his job in the Fore River shipyards and had no money with which to support a wife, Cook was regarded as one of the most respected young men in Weymouth. Without money for food or rent, Cook suddenly turned to a career of crime to support his bride, and for a month he proved to be one of the most successful housebreakers ever taken into custody.

Working only in the daytime, and while his wife believed he was engaged at a legitimate occupation Cook proved only on the homes of the wealthy in Quincy, Braintree, Weymouth, Milton, Lexington and Bedford.

His loot, including diamonds, silver bridge trophies and money totaled more than $7,000.

In a tour with Quincy and Milton police inspectors yesterday Cook pointed out the houses he had entered and named pawn shops and other places where he had disposed of most of the loot. Property valued at $6,000 has been recovered. Cook's wife has had $2000 worth of property was recovered.

France Tries U.S. Vet for Arms Smuggling

Grasse France, Sept. 6 (US)—Leon Holmes Albin, American veteran of the United States and French armies, was tried here on charges of trafficking in arms to Spain and Syria.

The three judges reserved decision until next week, allowing Albin to continue at liberty under the bail set after he had spent three months in jail.

Albin, 37, and the son of Mr. and Mrs. L. Albin, of San Francisco, he steadfastly maintained the charges are a frameup.

Equal Pay Is Plea of Mrs. Roosevelt

Washington, Sept. 7 (AP)—Strongly backed by Mrs. Franklin D. Roosevelt, women willing to work for the rights of their sex are drumming against wage differentials in industrial codes.

"We shall very confidently do everything they can to see that in every code the principle of equal pay for equal work between men and women is recognized," Mrs. Roosevelt said today.

Veteran Teacher Dies In East Dedham

Boston pupils she taught over a period of 40 years learned today of the death of Dora Frances Hinckley, who lived in retirement the past few years at 17 Winthrop st., East Dedham. After beginning her teaching career at Falmouth, Miss Hastings taught for many years at the Damon school in Hyde Park and at one time was principal of the Mary Hemenway school in Roxbury.

SPEND A DOLLAR AND MAKE A JOB

Girl Appeals Term On Auto Complaint

Miss Margaret Labby, 25 Warren ave., Malden, appealed a sentence of one month in the House of Correction at Malden District court on a charge of operating her auto after her license had been revoked. She defaulted a few weeks ago when the case was first called for a hearing. Police testified that she was operating the car and when they chased it she attempted to [illegible] with one of the men companion who was at the seat with her. [illegible] operating the [illegible]

Bound South to -:- Wrest Pole's Secrets

The Rear, one of the two ships that will carry Admiral Richard E. Byrd and his expedition of 70 men from Boston on September 25 headed for Little America, is now refitting at Boston Navy Yard. Paul E. Siple of Erie, Pa., former Eagle Boy Scout, and Harold I. June, noted plane pilot, will be among the personnel.

PAUL E. SIPLE

HAROLD I. JUNE

Costello Juror Sues in Crash

Salem, Sept. 7—Chester A. Brackett of 127 Pelham st., Melbourne, juror in the Costello trial and his wife seek $6000 damages as a result of an automobile accident in which Mrs. Brackett was involved last July during the famous trial.

Mrs. Brackett asks for $5000 from the Lafayette Auto Renting Co. and two Peabody men, while her husband demands $1000, in two suits filed here.

Girl Minus Job Is Ordered Deported

Because a job she expected failed to materialize, Miss Victoria Curl, 22 of Battle Harbor, Labrador was sent back there today by immigration authorities. Miss Curl who one time worked at Concord N. H., arrived only Monday.

Under the quota law she would have to be sure of work before she could enter immigration officials told her.

Injured Fisherman Speeded to Hospital

After a hurried trip from the fishing banks aboard the Coast Guard patrol boat Dix, Thomas Thorne, member of the crew of the trawler Cambridge, was under treatment for three crushed fingers today at Chelsea Marine Hospital.

SPEND A DOLLAR AND MAKE A JOB

"Teacher's Pet" Outlawed In New Teaching Rules

The days of "teachers' pets" are over if all those who attended the 16th annual convention of instructors at State Teachers' College in Bridgewater closely follow ten new rules for teaching.

The death knell on "pets" was sounded in the following list.

1—Don't be a grouch, in or out of the classroom.

2—Don't wear clothes that are out of style or of colors that are too suggestive of mourning.

3—Have a sense of humor, even though the joke is on you.

4—Speak in a pleasing tone of voice.

5—Be patient. Remember you are trying to teach something the pupil is not supposed to know anything about.

6—Develop a spirit of comradeship.

7—Give the pupil who is behind in his lessons a lift in your spare moments.

8—Don't have steel pigeons or squealers in the classroom.

9—Trust in the integrity of your pupils.

10—Be firm. Insist on attention to study.

ADMIRAL TO USE TWO SHIPS ON NEW TRIP

Two-Year Stay Near South Pole Expected to Yield Discoveries

By Associated Press

Rear Admiral Richard E. Byrd and [illegible] scientific adventurers will sail from Boston Sept. 25 seeking to wrest remaining secret from the last great home of mystery—the enormous waste lands of the Antarctic.

Byrd made the announcement today in the White House after he had spent the night talking over his plans with President Roosevelt. He then departed for New York to hasten preparations for the explorations which he expects to take two years.

Byrd will sail with 35 men each on the Pacific Fur and the Bear, the latter to be used to crush its way to the edge of the ice in Little America. A third ship, to [illegible] a base ship north of the ice pack.

ALL "BY AMERICAN"

[illegible] of the Pacific Fur [illegible] in the interest of economy, Byrd said, as it permitted the expedition to carry all of its supplies from the United States, including an enormous quantity of gasoline and oil. Practically everything used, he disclosed was [illegible] of American firms.

The expedition will be Byrd's second to the bottom of the world. He first started from New York in 1926 and his famous flight over the South Pole was made in 1929, [illegible] of the ice in Little [illegible] The return was in 1930.

The [illegible] had flown [illegible] No. 2 explored the [illegible] and helped the Admiral work out the [illegible]

The personnel of the party thus far announced includes several who went with him on one or more of his previous expeditions and others who are awaiting their first glimpse of the earth's most barren region.

EX-SCOUT IN PARTY

Two who weathered the Antarctic winter of 1929 are sure to make the present trip. They are Paul Siple of Erie, Pa., who was chosen by the Boy Scouts of America to make the last journey Siple, no longer a Boy Scout, will go as a biologist, while Harold June of Stanford, Conn., a noted pilot, will go as chief of aviation.

Byrd said he expected much scientific data would be gained, including information concerning weather conditions affecting South America and the world at large.

It was hoped to "discover a new continent, he said, in addition to the one found before, to ascertain if the south polar mountains were a continuation of the Andean range; to map hitherto unexplored territory and to determine if the frozen land once was a tropical as India.

The only contact by the party with civilization will be through a short-wave wireless set on which messages will be sent out about once a week.

The equipment Byrd said, would include two planes, one capable of carrying a large party, 3 large dog and sledge teams and snowmobile tracks with two rear wheel treads and skis in front.

Hoodlums [illegible]ng 15 False Alarms

Residents of Chelsea Revere and Everett had fears of another "Chelsea fire" early today when 15 alarms from different boxes almost within as many minutes resulted in a concentration of apparatus at a point where the three city lines adjoin.

Eight runs were rung in Chelsea four in Everett and three in Revere. [illegible] of the hoodlums [illegible] [illegible] were [illegible] [illegible]

Pawnshop Tour in Hunt for Loot

In an effort to recover the loot which he admits he stole, Howard C. Cook, 38, of Glendale rd., North Weymouth, arose from a hospital bed yesterday and toured Boston pawnshops with police. Cook himself was the principal victim in the strange hunt. Police say that only he could possibly enumerate the long list of wealthy homes he has looted. About $7000 in loot has already been recovered.

Worker Dies From Gas Blast Burns

Victim of burns following a gasoline explosion, William O'Neil, 37 of E.mont st., Mattapan, died yesterday at Central Hospital. The accident occured when Miss Joan Meaney was cleansing some dresses at an establishment at Columbus ave, Somerville, where O'Neil was employed. A fellow-worker, Charles Harris, who carried O'Neil, unconscious, from the building, was also seriously burned.

SKIPPY---Paying the Penalty -:- By PERCY CROSBY

I'M SORRY, I HIT YA THIS MORNIN'.
BY THE WAY, WHAT ARE YA GOIN' TO DO WITH THE DIME YA FOUND?
OH, I SPENT THAT.
Percy L. Crosby, Great Britain rights reserved © 1933, King Features Syndicate, Inc.

OPERATOR 13

By ROBERT W. CHAMBERS

Lady Greensleeves Says Girl Spy Is Trying to Capture Her

READ THIS FIRST

Gail Loveless, experienced actress at 20, was sent into the Confederate lines as a Union spy. Disguised as a quadroon laundress, she deceived everybody, including Capt. Jack Gailliard, gallant spy in the Confederate service, who was ashamed to find himself so deeply stirred by her saffron loveliness. But Vespasian Chancellor, gangling, hawklike chief of Confederate spies, presently exposed her and she fled for her life, stealing Gen. J. E. B. Stuart's horses. She stole also the clothing of a little farm boy to make herself appear to be a little Negro stable boy.

Outwitting the pursuing Chancellor and Gailliard, she captured them one at a time and led them toward the Federal lines, where all know they would be hanged. But on the way they stumbled upon the dreadful spectacle of a Union army hanging a Confederate spy, and Operator 13, sickened, freed her prisoners. Before he rode away, Gailliard kissed her passionately and she kissed him. Then she rode into Emmettsburg, Maryland, at dusk.

Exhausted, she gave Gen. Stuart's horses to a young man who spoke the pass phrases of the Northern secret service, and, at his advice, lay down under a tree to sleep. The man, a Southern spy, brother of the one hanged today, betrayed Operator 13 to the beautiful but implacable Lady Greensleeves, Confederate spy, who was living in Emmettsburg. Lady Greensleeves promised to "take care of the young Yankee actress" until the Confederate cavalry should arrive to hang her. Then she advised the young man to leave Stuart's horses with her.

(Republished from Cosmopolitan Magazine and soon to appear on the screen as a Cosmopolitan production made by Metro-Goldwyn-Mayer and starring Marion Davies.)

By ROBERT W. CHAMBERS

"If I leave them in your barn, he insisted, "some Yankee lancer may gobble them before Stuart gets here tonight."

"We must take that chance. It's more important you get to Jackson with Stuart's message and my information."

"I reckon you are right, ma'am. I cert'nly do hate to leave those horses . . . And that actress they call Operator 13. You'll see she's arrested?"

"I'll attend to her," said Lady Greensleeves. "Rark," she added in a whisper. They stood listening, heard no sound. "You'd better go."

The young man lifted her white hand and touched the fingers with twitching lips. Lady Greensleeves looked at him through a mist of tears.

A MARTYR

"I'm sorry," she said. "Your brother died like a southern soldier and is numbered with our martyrs in this dark hour."

"Yes, ma'am, he, he is. There was a priest with him—at the end. He is on his way to God, I reckon." He stood staring into the darkness. "Well, ma'am, I reckon I better go to Stonewall now."

"May God comfort you in your grief."

"I thank you kindly, ma'am."

He turned and descended the veranda steps, unhitched Stuart and Lary Margrave, and led them away toward the stables. After a while he reappeared and climbed into his own saddle.

"May avenging angels ride with you," whispered Lady Greensleeves fiercely.

He bowed low in his stirrups touched his horse and cantered away westward.

He had been gone an hour or more before Lady Greensleeves left the veranda, went into the house and upstairs and leaned over her sleeping child.

Mrs. Morris came into the corridor and spoke cautiously: "Have our people arrived, Rosalie?"

"Not yet."

"If they don't hurry all the Yankee cavalry in Maryland will be here," whispered Mrs. Morris. "Is that actress spy of theirs still asleep under the trees?"

"Yes."

"If Jeb Stuart doesn't catch her she'll ruin him yet," said Mrs. Morris.

GRIM THREAT

"I'll see to it that she contrives no more murders," said Lady Greensleeves, descending the dark stairs.

"Where are you going, Rosalie?"

Lady Greensleeves went into the back parlor, opened the drawer of a lacquered table, took a loaded pistol from it, and came lightly back into the hallway.

"I'm going up the street to see whether this she devil is still there," she said; "and if she is, I'm going to detain her there until our cavalry arrives."

She went out of the house, catfoot, let herself out of the gate and moved stealthily up Main street toward the sycamores. As she reached the sleeping figure, there came a sound of scurrying hoofs nearer, nearer, and two lancers galloped by.

As the racket of hoofs and whistling snap of lance-pennons died away to the westward, a slight stirring behind her attracted Lady Greensleeves' attention, and her delicate fingers tightened on the pistol she clutched, buried in the billowy folds of her poplin skirts. Then she turned and saw what seemed to be a ragged Negro lad standing a few yards below.

"Evenin', missus," said Operator 13. "Is yuh see me sleepin' in de grass?"

Lady Greensleeves said calmly: "Who are you, little colored boy?"

"Mah names Moses, ma'am. I'se a contraband, an' I is jes' a-hoein' fuh run yuh errants, lady."

"Did you write a letter to me?"

"Yass'm, is yuh Miss Howe, ma'am?"

ADMIRATION

"Yes." Lady Greensleeves looked intently at the ragged youngster, who grinned artlessly back at her. "Is yuh did yuh chores, ma'am?" inquired Operator 13. "Hit's mos' near mawnin', lady, an' I'se jes a-hoein' tuh wash de front walk an' de gallery."

Lady Greensleeves searched the shadowy, smiling features of this seeming Negro lad. If this, truly, were that murderess actress bent on the destruction of Jeb Stuart and all his riders, the disguise and voice and acting were perfection.

"Where did you hear of me?" asked Lady Greensleeves.

"Gemman done tell me yuh-all lookin' fo' a right smart nigger, ma'am."

"Who told you that?"

"De pos'marster, ma'am."

"Oh, and so you left a letter for me?"

"I sawm, lady."

The rears caught a distant jarring sound coming from the northward.

Both heard it. Through the veins of Gail Loveless crept the icy chill of fear. She looked into the lovely eyes of Lady Greensleeves.

"Don't move," said Lady Greensleeves, as the pistol glittered in her white hand.

There fell a terrible silence between them. In the frightened ears of Operator 13 the blood pounded like the tread of oncoming horses. Or was it really the trampling of hoofs she heard?

Lady Greensleeves said: "God shall deal with you tonight as you have dealt with our nearest and dearest. And one of these was hanged today. And you betrayed him to the gallows! And now you are planning to betray 2,000 American lads to the murderous Yankee sabres! You spawn of Judas."

"I have—have betrayed nobody to the gallows," Operator 13 stammered. "Vespasian Chancellor and—and Jack Gailliard were my prisoners; but I let them go."

A DIFFERENCE

"You came here to make a prisoner of me, did you not?"

"They would not have hanged you. But your people will hang me unless you let me go." The sound of hoofing of her heart was like loud blows on her young breast, in her deafened ears roared the thunderous shaking shock of horse.

Nearer it sounded, and nearer in the misty starlight, a dull stabborn rhythm of thousands of marching horses. The dark earth trembled under it.

Suddenly a sabre clitter broke out from the eastward, and with a rattling rush two Yankee lancers, Corp. Anderson of Company D and Private Dougherty—appeared spurring through the street toward the Gettysburg road.

As they galloped past there came a startled shout from the darkness ahead of them; then a pistol shot and the scream of a lanced horse. But the two gallopers from Col Rush tore through the Confederate column and sped on.

All around her boiled a turmoil of horses and men, as Lady Greensleeves, pistol in hand searched fiercely for the rag-clad Negro lad who had disappeared among the shadowy horsemen crowding Main street. For the Yankee actress had vanished amid the milling riders.

But now the long column was reforming, straightening out, moving on through Main street.

The nuns from St. Joseph's and the priests from ancient St. Mary's, alarmed by the uproar, were hudding near their colleges under the trees, trying to understand what was happening to the old Revolutionary town. And among them cowered Operator 13 behind a mossy wall, terrified? but fascinated, thrilled with that strange pleasure born of peril.

MOUNTED SHADOWS

It was already midnight. The phantom rebel vanguard, guns, led horses, prisoners, had gone on through the old town street; but a ghostly regiment in column remained halted there, a band of mounted shadows among shadows.

Operator 13, scarcely understanding what she was doing, yet already stirred and directed by that strange intuition which forestalls reason and purpose in such as she, stole out of St. Mary's dusk and crept toward the Chambersburg road. And now, in the starlight, a troop of federal cavalry moving at a walk toward the rebel-choked town.

"Yes, sir, but they got those in Chambersburg."

"They are our own men," he said. "They are Jeb Stuart's!" she insisted.

"Very well," he said. "I'll go and see."

"I'm trying to tell you that Emmetsburg is full of Stuart's cavalry," she wailed, "and you won't believe me."

"That is impossible," he retorted; "Stuart went on to Gettysburg. And if you're a rebel agent sent to mislead us, you're in a lot of trouble right now, my lad." He leaned over from his horse, took the seeming Negro by the collar, motioned to a corporal to discard his lance and follow: "Keep your men halted; I'm riding forward to take a look."

Operator 13 squirmed in his grasp, begging and pleading, scared almost out of her wits; but the obstinate Philadelphian, with all the arrogance of aristocratic bravery, rode on, dragging her along.

The horror of their situation so shocked her that she gave no thought to herself but sprang down the slope, calling out to them, until a lancer drew bridle, dismounted, caught her by a ragged sleeve and dragged her with him to the little column of men and horses.

"Halt! Halt!" she repeated in an agonized voice. "Can't you understand? I tell you the town is full of Jeb Stuart's cavalry passing through! Listen to me. I'm Operator 13 of the United States Secret Service and I know what I'm talking about."

"Halt!" said a quiet voice; and "Halt! Halt!" was repeated along the line until the horses stood motionless.

An officer turned his mount rode up beside her, leaned down close to her and struck a match. It burned blue, then brightly, illumining her face and his.

She recognized him instantly, naming him hysterically. "Captain Cadwalader, do you remember when you came to Major Allen's headquarters in Blanton's house, I was upstairs with Pauline Cushman. I am Operator 13."

INCREDULOUS

"You saw cavalry in Emmettsburg tonight?" he demanded.

"Yes."

"Did they wear blue uniforms?" Down the dark road and straight into Main st they moved; and suddenly Captain Charles Cadwalader found himself riding close to a halted column of cavalry in blue uniforms.

"What regiment is this?" he inquired.

"Stuart's cavalry," replied a shadowy figure.

The unexpected and shocking reply caught him like a blow in the face; but he managed to weather it like a Philadelphian and a soldier. "Oh, I know that," he said carelessly. "But I'm asking you what is your regiment!"

There was a silence of suspicion; a restless movement among the halted horsemen. The lives of these two Union cavalrymen quivered in the balance.

Then somebody said: "By God, he talks like a Yankee!".

(Copyright, 1933.)

Can anything save this brave but assiborn Union officer, the soldier with him and the girl spy he has dragged along into this ghastly situation? They are three in the midst of an army of enemies. Read tomorrow what happens to them.

Mayflower Society Elects N. C. Banker

Plymouth, Sept. 7—Burnham Standish Colburn, Asheville, N. C., banker, has been elected governor-general of the General Society of Mayflower descendants at the 13th general congress. Other officers elected included: Captain general, John C. Whipple, Boston, and counsellor-general, Gleason L. Archer, Boston.

SPEND A DOLLAR AND MAKE A JOB

AN ARMY'S SAFETY, A GIRL'S LIFE AT STAKE

Union lancers and cavalry frantically hunted Stuart's men. Skirmishes were frequent and soon Emmettsburg began to fill with Confederate soldiers. Operator 13, weary almost to death, strives to warn Capt. Cadwalader when he rides in with his men. But the rebels, garbed in blue, made him think they were Union men and he suspects the girl of leading him into a trap.

Hand-Crocheted Accessories

No two dresses need look alike if the accessories are wisely chosen, as told in the accompanying article.

Your first street dress, which you'll wear without benefit of a coat, and later on under its protecting warmth, will be of fine woolen, sporty-looking tweed, or the infinitely practical knit. But, whichever your choice may be, every dress needs carefully chosen accessories to complete the ensemble.

Women are unanimous in their praise. No two dresses need ever look alike! Not even the same dress in the hands of different women! What one will do with accessories will change its appearance completely.

At our American couture openings the latest numbers of hand-made accessories shown were impressive. If you browse about accessory departments in fine shops you'll discover hat-glove and bag, and scarf-and-bag ensembles that are perfectly fascinating. But the largest number will prove to be scarf-and-bag sets.

One famous designer shows four very successful hand-crocheted versions, which are sketched. One, a soldier's fatigue cap at the top extreme right, comes in an unusual open-work stitch. The scarf matches in color as well as design. Another, top left, has a distinctly African feeling, notably in the way the crown is draped and in its height.

The scarf has one predominating barbaric splash of color. The center model, knitted to fit the head closely, and worn quite a bit to one side, has a soft front drape in the crown. A matching collar goes with this. Here's a suggestion for rejuvenating your last year's dress—crochet a collar for this collar buttons high on the throat in this season's accepted manner. Necklines are up, you know.

The last hat, in the lower right-hand corner, has the most intricate treatment of all. The crown is raised a bit in the back by a fold that narrows down in front, with the fashionable front movement. The fold is then rolled over carelessly. The designer repeated the hat stitch in the section of the scarf that goes about the throat. Each tie end has a bright color contrast and different stitch.

Besides their fashion importance, these new accessories express our increasing appreciation of fine hand work—an industry which seemed temporarily "shelved" during the past depression days.

Prize Recipes in Martha Lee Contest

Every day the Boston Evening American awards $10 to each for the six outstanding recipes sent to Martha Lee. If you have a favorite recipe—one that you are exceptionally fond of—send it to Martha Lee's Recipes, Boston American, P. O. Box 185, Boston. Each day there is a first cash prize of $3 and five other awards of $1. Prizes will be paid only for recipes that are published. You may submit one or more new recipes every day if you wish.

Twenty-five dollars in cash prizes is offered by Martha Lee for recipes sent to her for her page in the Boston Sunday Advertiser. Every Sunday a first prize of $10 is offered. Then there will be two $5 prizes and five $1 awards. If you wish to compete for the Sunday prizes, send your recipes to Martha Lee's Recipes, Boston Sunday Advertiser, P. O. Box 185, Boston.

FIVE PRIZES OF ONE DOLLAR EACH

ELEANOR M. HARRINGTON
147 Pleasant st., Lowell, Mass.

LIVER LOAF

1 lb. beef liver
1 cup chopped salt pork
2 tbsps. chopped onion
2 tbsps. minced parsley
1 cup soft bread crumbs
1 egg, beaten
Salt
Pepper

Pour boiling water over the liver and let stand for a few minutes. Drain, grind the liver, salt pork and onion together and combine with the remaining ingredients. Mix thoroughly and put into a loaf with the hands, or two pans a greased loaf pan. Place a few strips of salt pork over the top of the loaf, or dot with butter. Bake in a moderate oven, 350 F., for about an hour. Serves four.

MRS. MARIE MISISCHIA
62 Atwood ave., Highlandale, R. I.

CHICKEN SOUP

Boil chicken in two quarts of water together with a finely chopped onion, a carrot, an ripe tomato, ¼ cup of fresh chopped celery, salt and pepper to taste. When the chicken is cooked remove from the bones and cut into small pieces. It should make approximately three cups. Wash ½ lb. of rice and cook until tender. Drain. Chop four hard cooked eggs and mix them with the chicken and rice and boil together in the chicken stock for two or three minutes. Serves eight.

MRS. VICTORIA I. MILSON
24 Walnut st., Everett, Mass.

FROZEN PUDDING CAKE

½ cup butter or other shortening
1 cup sugar
2 eggs, well beaten
1 cup milk
1 tsp. vanilla
2 cups cake flour
2 tsps. baking powder
½ tsp. salt
1 cup seedless raisins
1 cup broken walnut meats
1 small bottle maraschino cherries

Cream the shortening thoroughly. Add the sugar gradually and cream well together. Add the two well beaten eggs and mix in the fruit which has been dusted with flour. Mix and sift the dry ingredients and add alternately to the mixture with the milk and flavoring. Pour into a well-greased pan and bake in a slow oven 45-60 minutes. When cool cover with an icing made with 2 cups confectioners' sugar, the juice from the bottle of cherries, a few chopped cherries and a few chopped walnut meats.

MRS. HERBERT FOWLER
317 South Main st., Randolph, Mass.

BROCOLLI AND HORSERADISH SAUCE

Prepare the brocoli as you would cauliflower, trimming away the leaf stocks and soaking in salted water. Cook in boiling salted water until tender but no longer than 20 minutes, add the sauce.

Horseradish Sauce

Blend together ¼ tsp. mustard and ½ tsp. sugar; 2 tbsps. horseradish and 2 tbsps. vinegar. Mash a package of cream cheese with 1-8 cup cream and gradually add the horseradish mixture. Blend well and serve with the brocoli.

MRS. J. WINKLER
48 Englewood ave., Chelsea, Mass.

PINEAPPLE PIE

2 cups canned or fresh pineapple, diced
1 cup granulated sugar
1 tbsp. butter
2 tbsps. flour
2 egg yolks, beaten
½ cup grated cheese

Put over a low flame and stir until the mixture thickens. Remove from fire. Line a pie plate with a rich pastry. Pour forth well with a fork before putting in the oven, and bake to a golden brown. When the filling is cool pour into the pastry shell. Beat the whites of two eggs to a stiff froth, adding a drop of vanilla and a tsp. of sugar. Put on top of the pie and brown slightly under the broiler.

Carelessness Is Cause of Ills to the Foot

By DR. R. S. COPELAND

IT IS not uncommon to see an individual walking on the street with a large part of his shoe cut out. Usually this is a sign that somebody is suffering from a common affliction of the big toe, known as "ingrown toe nail."

Dr. Copeland

It is an extremely painful condition. Yet most persons continue to suffer and fail to get expert advice. They resort to home remedies, and the hole in the shoe is made in the hope that this will cure the disorder.

It is true that the pain is temporarily relieved, but the condition cannot be cured in this simple manner. Ingrown toe nail, as its name implies, is the growth of the nail into the skin and soft tissues of the toe. Usually it can be traced to carelessness in cutting the toe nail.

A SIMPLE REMEDY

A nail that is trimmed too closely and left with a sharp or ragged edge will rub against the skin. This leads to inflammation and infection. If neglected, pus accumulates underneath the nail and produces the final symptoms of that painful affliction called ingrown toe nail.

Once pus gathers underneath the nail, there is produced marked pain, as well as great discomfort in walking or standing. At times it may be so severe as to prevent the sufferer from sleeping at night.

Before pus forms the discomfort can often be relieved by a simple procedure. Press the flesh away from the edge of the nail and insert a small piece of absorbent cotton under the nail. It is best to moisten the cotton with a mild antiseptic.

A moist dressing, preferably of boric solution, should be applied every day. Cotton should be kept in place until the nail grows to the end of the toe. Then remove the cotton and trim the toe nail smoothly and evenly.

When pus is present permanent cure can only be obtained by complete removal of the nail. This is a simple operation and can be performed in the doctor's office. It is done under local anesthesia and there is little pain and discomfort. In this operation the matrix, as well as the nail, is removed. The wound heals within ten days and soon a new nail grows in place.

Bear in mind that many persons suffer from ingrown toe nail and other foot troubles because of improperly fitted shoes. Never wear shoes that are too small. The proper shoe is broad and gives ample room for movement of the toes. It should fit snugly in the arch and give firm support to the foot. The heels should be broad and low.

Too many men and women suffer from ingrown toe nail and other painful disturbances of the feet. Remember that the general health is dependent upon the health of the feet. Guard your feet against infections and your feet against infections and better health and avoid many painful, unpleasant troubles.

Copyright, 1933, for the Boston Evening American

Binding Is Gay Finish for This Frock

By MARIAN MARTIN

FROG NECKLINE to hem . . . there isn't a thing on this attractive apron frock that the most inexperienced sewer couldn't fashion, and obtain excellent results. An easy-to-make pattern with simple, but attractive details; flattering revers, comfortable sleeves, and reversible fronts . . . what a lifesaver when you want to look spic and span in a jiffy. Colored binding adds a gay touch to a monotone or a print.

Pattern 3773 may be ordered only in sizes 36, 38, 40, 42, 44, 46, 48 and 50. Size 36 requires 4¼ yards 35-inch fabric and 4½ yards binding.

Send FIFTEEN CENTS in coins or stamps (coins preferred) for EACH MARIAN MARTIN pattern. Be sure to write plainly your NAME, ADDRESS, the STYLE NUMBER and SIZE of each pattern ordered.

BE SURE TO SEND FOR THE MARIAN MARTIN PATTERN BOOK. It offers a wide assortment of attractive, easy to make, styles for youngsters and grown-ups—appropriate suggestions for

every fashion need. This book will help you plan a stunning wardrobe of beautiful styles at a surprisingly low cost. ORDER YOUR COPY TODAY! PRICE OF PATTERN BOOK, FIFTEEN CENTS. BOOK AND PATTERN TOGETHER, TWENTY-FIVE CENTS.

Send your order to Boston Evening American Pattern Department, 232 W. 18th St., New York, N. Y.

BUY IN SEPTEMBER AND BUY AMERICAN

Rose Star Quilt

By LAURA WHEELER

This is the famous Laura Wheeler one-patch quilt. Simple to cut—simple to make—exquisite when finished—it has all

PATTERN NO 534

the ideal qualities that the quilt-maker looks for in a pattern.

In design it resembles the rose windows of the old cathedrals, and it takes no imagination to

visualize it if carried out in similar beautiful colors.

As shown, each block is made of the same materials. However, it is very handsome when made of scraps of material with each rose star in different colors. In the pattern, color suggestions for doing this and for making the quilt as shown are given.

Pattern 534 comes to you with complete, simple, instructions for cutting, sewing and finishing, together with a pattern chart, diagram of quilt to help arrange the blocks for a single and double bed size, and a yardage chart which serves as a guide for piecing the patches and suggests contrasting materials.

Send 10c for this pattern to Boston Evening American, Needlecraft Dept., 82 Eighth ave., New York City.

BUY IN SEPTEMBER AND BUY AMERICAN

INCOMES FOR LIFE!

Several Generous Awards Will Be Given for JUST AN IDEA!

WATCH FOR DETAILS OF THE

LIFE ANNUITY COMPETITION

IN THE SEPTEMBER 10

Sunday Advertiser

Largest Sunday Circulation in New England

ROCKETT BECOMES PRODUCER

Film Pioneer Will Supervise Next Pictures to Be Made by Clara Bow, Lillian Harvey

By LOUELLA O. PARSONS
Motion Picture Editor Universal Service

Los Angeles, Sept. 7—Once in a while, in this unnatural and none too certain business of ours a pioneer gets a break. Then we rejoice. Al Rockett, who has been a producer in the picture business for 10 years, was signed today by Sidney Kent on a two-year contract. He becomes a Fox producer.

After Al sees that Clara Bow gets tucked in the hay and he will concentrate on Lillian Harvey. The Harvey picture

Louella O. Parsons

Lovely Lillian is to be an original story by Major Hayden and Siegfried Herzig. It is a romance of Old Vienna. Lillian is to appear in Mr. Harper's

Mr. Rockett has a three picture contract and a very fine record behind him. He has been associated with Warner Brothers, Paul Muni pictures, the award winning editor who dealt with comedy, drama and even melodrama. He is published for some months as other and put in charge of the one hour column by Hearst. Sidney Sighegard, a word that the editor is not a drunk, and that the reporter do not use their typewriter the rum bottle.

Sir Carl, our famous tech people in Lady of the Boule should be better pleased. He went nothing to do with the production of Lady of the Boule to be produced in May. The Film Company made the contract, one of Adolph Zukor's deepest. He's spending much time and money on the picture and to each other you wonder if there are not secrets better left alone. After the judge gave them legal permission to go ahead.

Chatter in Hollywood:

A bum optic has kept Gary Cooper from making any close-ups in "Design for Living." Gary is suffering from inflamed sinuses and his right eye has been quite closed. Meanwhile, Director Lenel Lubitsch is trying hard not to be present for first picture was held up by the strike. When Miriam Hopkins, leading lady, became critically ill and now Gary. Maybe Frank's first hunch that "Design for Living" shouldn't be filmed was right.

Merian Cooper has taken himself off to a hospital for a tonsil operation. He hasn't been well for some months and his physicians recommend that he get rid of his offending tonsils. Eric Talbot accident in The Sea of the Gods has made it impossible for him to finish his engagement. Johnnie Mack Brown steps into the role and also one in Ruth Chatterton picture. Emil Meets Frank Tuttle is going to the cables trying to induce Elsie Ireland and Fritzi Ilse to make a picture in London. Eric Linden has turned down Joe Mercy and Gilbert too has an offer in Hollywood. Marion Nixon has really sailed for London. Edna Wilkerson is collecting a few friends and going them a bon voyage at the Vendome today.

Snapshots of Hollywood

HARPO MARX taking the cure at Arrowhead Springs. He played bridge at the swimming pool with a group of ZANE FLEMING did some tests for CHARLES BUTTERWORTH took the barber to Arrowhead and did ETHEL MARY BRIAN get more FLORENCE and stars in the film crowd, pen one to the ring at the polo. Top man LEO MALONE and the KAY FRANCIS-KENNETH MACKENNA barn dance. The best given by RICHARD BARTHELMESS in honor of his ex-wife, Jessie P. MRS. GEORGE ARCHAINBAUD's French pet and zebra with a blue and GOLDWYN in a gesture to cheering tones and farm costume was among the party guests. JOHN MACK SAUNDERS' polo pepper in practice. Complete with GLORIA SWANSON was fireside at the home of Mr. and Mrs. MICHAEL FARMER and Mrs. made a very stylish for the FOX BENCHLEY's the New England humor and laughs and farmer was among Tuesday's guests. See you tomorrow.

Hollywood picks Mae West for a special favored figure these days. She is a guest at most of the colony's social affairs, and as for visitors they rarely miss the star. Recently she entertained crew royalty. Being of democratic nature, she smiles on all comers.

Miladi Mae in Conference

FILM FUTURE IS CALLED BRIGHT

Box Office Is Place to Get the Truth

By CHARLES WASHBURN

The backstage [illegible] from [illegible] pastels are [illegible] cooked up. Faked [illegible] gagged up [illegible] ers' offices [illegible] cubbyhole [illegible]

Snubbed by Orchestra

[illegible] Beaux prospects [illegible]

Give Mr. Mestayer [illegible] re pect you do me." he [illegible]

Give him more [illegible]

Gave him more [illegible] degree.

After [illegible] been [illegible] Pringle [illegible] that he [illegible] [illegible] ish act.

It isn't done in the best of circles, reminded Mr. Kahrodt.

Terrible offensive, Harry. Why, I've known an [illegible] to smack his elbow and scratch head for less.

What's Snoozing Now?

"Why do you insist upon doing that?" inquired Mr. Kahrodt.

To wake up the piano player, followed Mr. Mestayer.

Uptown Hints

[illegible]

Amusement directory on Page 9

Better Movies Surest Test, Cohn Says

By HARLEIGH SCHULTZ

Matinees not being able to [illegible]

Cohn Knows Hi Movies

Being no part he replies, [illegible] pictures in this region, the cook and I [illegible] the 40-hour week. We did, for among them all

"Doing our part means that [illegible] better [illegible] they [illegible] fore. In the [illegible] were [illegible] of the top [illegible] our leader [illegible]

"Sometimes we have thought [illegible] would [illegible] have [illegible] past and [illegible] the top [illegible]

Picture Increasing

[illegible] that [illegible] [illegible] more [illegible] [illegible] [illegible]

BOSTON AMERICAN SPORTS

NEW ENGLAND'S GREATEST EVENING NEWSPAPER

BOSTON, THURSDAY, SEPTEMBER 7, 1933

Sports Parade

Reverse End at Rockingham: The Scene From Behind | *Tableau in The Official Starter's Box*

By AUSTEN LAKE

Rockingham, Sept. 7—Mark number seven for morning [illegible] 16-stone man with a thrust jaw and a penetrating brown eye. "Add five, two and eight and have those same boys up." As the foreman of the ground crew jotted down the data and stroked the card in his hip pocket, one noticed that his forefinger is gone at the second joint. ("Pinched off in the starting gate at Bowie.")

All the ground crew are veterans, stubble chinned with pin points of white light in their narrow eyes, and bearing various scars of their dangerous trade. The business pays $20 a day and they have been with Milton, moving from track to track, for many years. One or two have silver plates in their skulls where vicious nags have struck out with their forefeet while being wheeled into line.

Seeing the races at Rockingham from the starter's platform and watching the pounding rears as the double quartet of horses recede in a screen of dust, is like watching a moving picture in reverse. But the most noticeable thing is the complete indifference of Milton and his starting crew to the outcome, once they have launched the animals successfully. And after a moment of suspense while the horses are churning up the track, the crew takes small notice of the flecing nags or the monkey men who cuddle over their ears.

For them the distant moan of the crowd, the insane bleating of the band and the mad merry go round, is something detached from their interest and before the horses are in the stretch, Milton and his men are exchanging low voiced comments. ("That black mare hung fire"; "She had an apprentice boy up"; "Remember her at Miami?")

Getting the Field Away No Child's Play

A strict disciplinarian is James Milton, czar in his corner of the little world at the far corner of the starting chute, who dominates the jockeys like a veteran Latin tutor in a boys' school. Some of the boys are seam-faced, gaunt and with fevered eyes that carry a perpetual curse, the effect of their eternal struggle against flesh and natural growth. Others are cheerful schoolboys with peach fuzz on their glowing cheeks and a knack for easy giggling, chubby infants who peep nervously toward the starter's box and are for ever bleating, "No chance sir," in shrill squeaks as the horses are wrangled resentfully into the starting gate. One of the boys, a harassed child with his face in a pucker as though about to cry, rapa his small boot heels against the ribs of his huge, snarling mount as it jams sideways in its starting stall. "No chance, no chance, Misteh Jim" he wails.

"How long you been ridin' son?" asks Milton, leaning down from his perch and bending a fatherly eye on the lad.

"Since Pimlico, sir," replies the boy, suddenly shashed at being addressed by the terrible god in the brown flannel coat and the leghorn hat.

"Well, get back off that horse's ears and sit down," ordered Milton. "Get out here early in the mornin' and I'll show you how to sit."

Six of the [illegible] handlers are in their stalls and standing placidly as though waiting [illegible] on an order of oats. One, rolling back his lips in a ruff of mi[illegible] and dancing in circles refuses to fit his fatherly stern into the opening and his veteran boy swears savagely between clenched teeth.

"You there in the green silks," bellows Milton so that his voice echoes from the opposite bays in a taunter, mocking you there. 'Another jop and I'll set you down." The boy apologizes, but his teeth are still clenched and his lips mouth as though in silent prayer.

In the far distance across the infield, the crowd is straining its eyes, silent in nervous tingle of expectancy. Underneath the stands in the counting room of the pari-mutuels, bundles of currency are being checked and the odds tabulated by men who work with their mouths clamped around unlit cigars. On the judges' tower, a little jury of squat fig ures peer toward the starting point through powerful glasses.

Split Herrings for Saddles; Silver Slivers for Shoes

For an instant the eight horses belly their gates evenly and in a flash Milton springs the trap, with a wild "Yee-ee-ow." The animals lunge out, churning the loam into spurting black fountains and wedging gradually toward the inside rail. The stooping jockeys, flailing their crops, look like little colored balloons as the air catches their silks. A pleading sob rises from the grandstand. But Milton and his ground crew, their work complete, have already dismissed the race from their minds.

"We had those next boys before"' he asks his foreman, thumbing down the order of the next race, while the crowd is wailing a frenzied prayer to the horses that carry their money. "This boy Shaker is a novice," answers the foreman, dispassionately, turning his back on the scene as the mounts finish in a close huddle.

Now under the judges' stand the pos[illegible]sible and blanket under their arms, pass through the official weighing room while a shrewd faced official checks them on the scales. The jockeys' quarters, behind the pavilion, is a sanctum that is presided over by a gimlet eyed argus named Gordon Morrow, who is to racing what the caddy master is to golf. Long rows of ridiculously small saddles hang on wooden pegs, in size, weight and shape like split salt herrings. On the walls, above are reference charts of the colors and patterns of the stable owners and it is Morrow's duty to see that every rider is properly dressed by his valet, lest he draw a fine from the stewards. The chat is foreign. ("He sez you gotta carry a coupla leads and a shim"; "He run up into the switch and I draw three days.")

Near the entrance of the grounds in low-lying sheds, weather-scarred, are perhaps a million dollars worth of horses, nibbling at the wooden walls of their stalls. Padlocked wire screens shut them off from meddling hands and dishevelled stable hands loll nearby on bales of bedding, keeping a sleepy eye on strangers. A farrier is fitting a sleek maiden to a new set of shoes, frail steel slivers that tinkle as the shallow nails are driven in. The animal lifts its forefoot like a dainty lady receiving a manicure. The air is burdened with ammonia and the smell of resin.

SOX BUY SOLTERS, ACE OUTFIELDER

A Perfect Reflection -:- -:- *In a Myopia Puddle*

Remus, ridden by George C. Clemens, shows perfect form in a truly beautiful setting as he is about to clear a water hazard created by recent storms at the 37th annual Myopia Hunt Club Horse Show. Remus gained prominence by lifting the jumping championship at the Fourth of July Horse Show at Hamilton. Anne Ayer, shown just ahead, paired with Clemens and took fourth in the teams of two jumpers race on the outside one-mile course.

'BALTO' PLUM IN YAWKEY'S DRIVE TO 'BUY NOW'

By DAVID F. EGAN

Love Fans and Fannies

The Old Colonel has never pretended to be much of a judge of fruit, though there were times way back in his childhood [illegible] when he could readily tell the difference between that which was ripe and that which was over ripe

[illegible] before he ever [illegible] judge or an expert at [illegible] been [illegible] there [illegible] [illegible] [illegible]

COHASSET TAKES LEAD IN WOMEN'S NATIONAL SAILING

RUTH SEARS AT HELM AS CREW WINS 3D RACE

By E. F. Schriftgiesser

Cohasset Skipper ...

Hitting the Line -:- -:- For Dear Old Northeastern

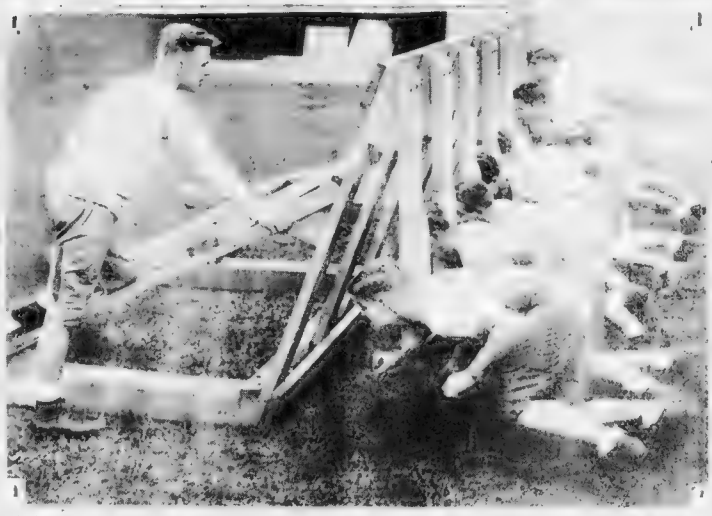

Head Coach Al McCoy gets his first glimpse of the men who will form the bulwark of his line this fall as they charge the machine in practice. Left to right they are: George Dean, Joe Chruse, Dick Mitchell, Henry Abbruzzese, Brad Johnson, Chuck Bergman and Ike Komich. This is the ... Castero has been represented ... McCoy expects 100 candidate ... is underway. Things are looking ...

MR. BOSTON

By JACK CONWAY

MIDDIES DRILL ON FORWARDS

CASEY TO SHOW NEW OFFENSE AT HARVARD

HOSE BUY AGE OUTFIELDER

Continued from Page 1a

Rambler Grid Machine Set Save for Pilot

HUSKY MENTOR EXPECTS ...

Retzlaff Vs. Stanton

... Entries for Friday

WOMEN'S SAILING CHAMPIONSHIP ...

Hagen Back at Last From British Isles

Rossi to Fight on Irish-American Card

League Leaders

(Including games of ...)

NATIONAL LEAGUE

Batting—Klein, Phillies ... Dean, Phillies ...

Runs—Martin, Cardinals ... Klein, Phillies and Ott, Giants ...

Runs batted in—Klein, Phillies ... Ott, Giants ...

Hits—Klein, Phillies ... Davis, Dodgers ...

Doubles—Klein, Phillies ... Moore, Cardinals ...

Triples—Vaughan, Dodgers ... Martin, Cardinals ...

Home Runs—Klein, Phillies ... Berger, Braves ...

Pitching—Fitzsimmons, Dodgers ...

AMERICAN LEAGUE

Batting—Averill, Athletics ... Manush, Senators ...

Runs—Gehrig, Yankees ... Foxx, Athletics ...

Runs batted in—Foxx, Athletics ... Simmons, White Sox ... Gehrig, Yankees ...

Hits—Manush, Senators ... Simmons, White Sox ...

Doubles—Burns, Browns ... Rogell, Tigers ...

Triples—Stepnek, Senators ... Combs, Yankees and Averill, Indians ...

Home Runs—Gehrig, Yankees ... Ruth, Yankees ...

Stolen Bases—Walker, Tigers ... Chapman, Yankees ...

Pitching—Grove, Athletics ... Whitehill, Senators ...

Bouts Last Night

By the Associated Press

Boston—Tony Shucco, 135, Boston, knocked out Tutti Lorelitos, 137, Chicago, (1) Al Rodriguez, 125, Quincy, and ... Boston; Leonard, 128, Warren, ...

St. Louis—Baby Bares, 135, St. Louis, knocked out Billy Nevers, 136, Nevada, (6) Sammy Fuller, 136, Flower Savage, 137, St. Louis, outpointed Terry Dillon, 136, Chicago, (8) ...

Laredo, Tex.—Jesse Cox, 135, Enid, ... outpointed Carlos Garcia, 137, Mexico City, (10) ... Billy Wallace, 134, Cincinnati, outpointed Ray Kiser, 134, Tulsa, (8) ...

Winnipeg—Speedy Reed, 130, Edmonton, outpointed Carlos Garcia, 137, Mexico City, (10) ... Billy Wallace, 134, Cincinnati, outpointed Ray Kiser, 134, Tulsa, (8) ...

Winnipeg—Speedy Reed, 130, Edmonton, outpointed Billy Donohue, 130, New York, (8) ...

Home Run Hitters

HOME RUNS YESTERDAY

Foxx, Athletics	1	Martin, Cards	1
Gehrig, Yankees	1	Goslin, Browns	1
Klein, Phillies	1	Hartnett, Cubs	1
Cuyler, Cubs	1		

LEADERS TO DATE

Foxx, Athletics	41	Berger, Braves	25
Ruth, Yankees	34	Gehrig, Yankees	21
Klein, Phillies	26		

Wednesday's Star

By the Associated Press

Mel Ott, Giants ... Senators ... White Sox ... Cardinals ... Giants ... hits in first game ... Ott knocked in three runs ... Jimmie Foxx, Athletics ... equal his record season ... Johnny ...

Bud Hallahan and Joe Medwick, Cardinals ... Hallahan held Cubs to three hits in ... Medwick batted in six runs ...

Ted Gehrig, Yankees ... Hal Trosky ... double and single ... Cleveland ... key runs in ... victory over Bo ...

Bud Tinning, Cubs ... limited Braves to six hits ... and ...

Hank Greenberg, Tigers ... batted in four runs against Red Sox with three singles ...

Chuck Hafey, Reds ... Hod ... and Brooklyn pitching ... for the ...

NO CAPTAIN THIS YEAR

MISSED CARRIED

Navy Coach Urges Rule Amendment

Fordham Cubs Open at St. John's Prep

TAP'S TIPS

Send Him South With The Braves!

Some one here ... would prefer to ... a Greater Boston ... one or more ... personal star with ... a free ... training with the Braves at St. Petersburg, Fla. next spring. Prospect ... Eric Fuchs who makes the offer asks the following information and a ... not exceeding 200 words ... why he recommends ... player.

Send ... reports to the Sun Dial Reader, Boston Evening American, 8 Winthrop ... Boston. The best letter received each ... will be ... games at Braves Field next season.

PLAYER'S NAME ..... AGE ....

POSITION AND CLUB .....

Your Name .....

Street Address .....

City or Town .....

Mrs. Mitchell Is Twin Titlist

Dartmouth Loses Three Star Pacts

Selections

Lincoln Unitads

TOTEM CIGAR 5¢

GENEROUS PROPORTION OF FINE HAVANA TOBACCO

WHY THOUSANDS ARE SWITCHING

"That Havana tobacco sure makes the Totem taste like a ten cent cigar"...

NRA

BY THE MAKERS OF BLACKSTONE CIGAR

THREE UPSETS IN CHARLES RIVER INVITATION TOURNAMENT

MURPHY, DRAKE ARE BEATEN BY OGG, BALDWIN

By BILL GRIMES

Three outstanding ... championship of the ... Country Club member ... invitation tourney fell by the wayside this morning during the second round.

Wilfred Ogg and ... eliminated Eddie Murphy ... man Drake 3 and ... and Mel Hancock ... Craven at the Waban ... Ben Elder and ... passed out. ... son Lowell ...

In the ... Howard Low ... team piled ... ing out ... to the ... coming off ...

Howard ... in par figures ... up with a ... and Howard ... deuce at ... the Black ... to one.

After the ... and 18th Low ... with a three at the ...

Going to the home ... ard and Lowell ... the tee, but their ... fine tee shots. ... tall at the end ... shot, which ... trap to the ... while Howard ... and caught the trap, from ... he played a remarkable ... smashing into a mashie ... which came ... the back of the green ... about 10 feet short of the ...

From just off the ... green, Elder ... himself an eight-footer for a four. As he had two strokes ... after Howard missed ... Ben played it safe and took a five, which put he and his partner into the fourth round.

Willie Ogg and Henry Baldwin jumped Eddie Murphy and Newman Drake at the start, going out in front with a three-hole lead at the turn, which they retained, coming up with a 3 and 2 verdict.

ONE EXTRA HOLE MATCH

Stanley ... with Willie ... and Willie Howard and ... of Don Ritchie and ...

Scarles Reed and Bill Larkin met with little opposition from Hal Kalen and Willie Howard and the same is true of Don Ritchie and John Rosenfeld, in their match with Malcolm Jenner and Fred Woods, both winning by ... and five margins.

There was only one extra hole match in the champion flight. Bob Taylor and Bill Adams letting out Ross and Tony ... at the 19th hole.

PHYSICIANS O. K. ROSS, TONY

New York, Sept. 7 (AP) — ... Ross, Chicago's lightweight ... pion, and Tony Canzoneri, ... eran ... be whipped for the ... peared at the New York ... Athletic Commission ... for the customary pre-battle examination, and were declared in perfect condition ... their 15-round return match ... polo grounds Tuesday night.

Ross weighed ... pounds; Canzoneri, 137, and by ... pronounced them "two of the ... physical specimens I have ever examined." They responded ... orably to all medical ...

The fighters returned to their camps after ... separately together. Both have several days' work ahead to get under ... weight limit of 135 pounds ... day.

Tim Mara, promoter ... that seems certain to draw a ... in excess of $100,000, ... day that the bouts will be broadcast.

Leading Hitters

AMERICAN LEAGUE

	G	AB	R	H	Pct
Foxx, Athletics	128	480	98	178	.371
Manush, Senators	130	502	103	176	.351
Gehrig, Yanks	126	459	119	172	.375
Simmons, W. Sox	131	504	86	181	.359
Gehringer, Tigers	130	479	102	161	.336

NATIONAL LEAGUE

	G	AB	R	H	Pct
Klein, Phils	127	503	86	174	.346
Davis, Phils	116	433	45	131	.303
Vaughn, Bucs	118	446	75	134	.301
Terry, Giants	130	500	45	151	.302
Vaughan, Pirates	128	496	92	166	.335

7-20-4 Cigar
McSULIVAN'S
UNEQUALLED Quality
10¢

AS SHUCCO BANGED TO RING'S TOP RUNG

"Soft touch," thought Tuffy Griffiths, facing you, as he mixed with Tony Shucco North End light heavy, at Mechanics. Inside, the local boy found it tough.

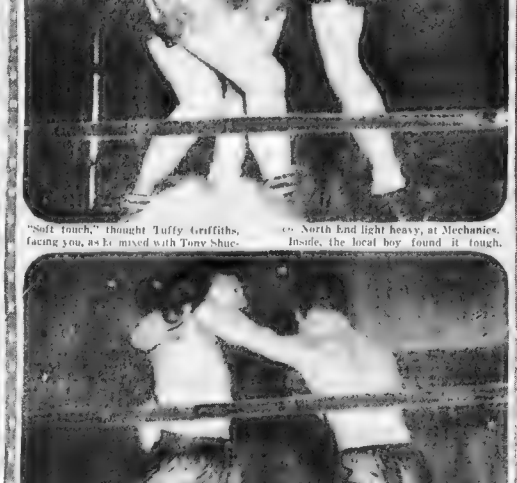

Tony blocks Tuffy's left in the fourth and starts his right up from the kitchen. A moment later it banged with force on the Chicagoan's chin.

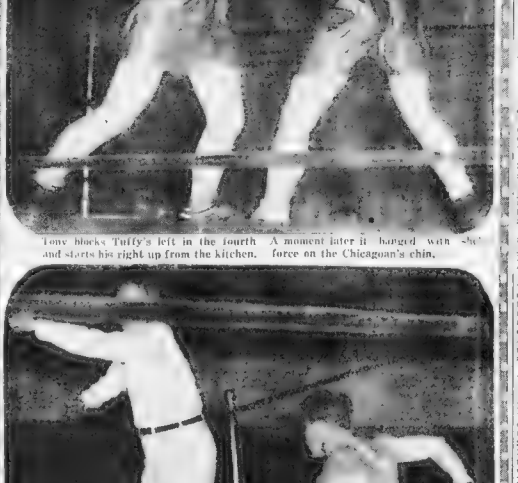

Referee O'Connor indicates the corner for Tony to retire ... Griffiths wonders what's making the ring stand on edge. Tuffy was knocked cold for one of the rare times of his long ring career. He finished a technical kayo victim, draped over the ropes. Shucco's on top of the listic heap, now.

SHUCCO EARNS FIRST RANK BY K. O.

By JACK CONWAY

... boxer of the North End with the face of a great artist or writer rather than that of a fighter used his intelligence to knock out Tuffy Griffiths of Chicago in four rounds at Mechanics Building.

Shucco was ten pounds lighter than Griffiths. Tony's weight was announced as 177 pounds and Griffiths ... pounds. The solid and handsome Shucco felt that a boxer with speed and an intelligent brain does not ... words ... ten-pound handicap.

... knocked the rugged Griff out with a ... in hard punch ... the jaw. It was the last of a ... of similar punches ... had downed Griffiths down ... a shower of left hand punches ... were straight, hard blows which jolted Tuffy and puffed his eyes and lips.

GRIFFITHS COLLAPSES

Early in the fourth round, following a fast left hand attack Shucco drove a hard right hand smash to the jaw. Griffiths went to the canvas in a heap. He made two attempts to get up but they were without success. As Referee Joe O'Connor tolled off the count of eight Griffiths clambered to his feet. His legs were uncertain his ... was groggy.

Shucco then proved he is a great ... ter. He did not rush Griffiths ... ly. Instead he picked the ... for his punches. A left hook whizzed to the jaw a right landed ... on Tuffys head. Griffiths ... to cover up, but he could not ... Shucco off. A crashing right ... to the chin, and Griffiths went down for the second time.

Tuffy was confused. He was up ... the count of five, but it was ... ing instinct alone that enabled him to carry on. Shucco forced Griffiths back against the ropes and showered him with solid left and right hand punches to the jaw.

Lose With Smile!

Jack Conway's famous Magic Coin is quite happy that Tony Shucco tossed it for a loss when he knocked out Tuffy Griffiths in four rounds. Shucco's victory means new interest in Boston boxing. The coin's 1933 record:

W.	L.	PC.
21	6	.800

Griffiths tried to cover up, but he could not halt the fury of his rival's attack. Tuffy was helpless and was on the point of being knocked down for the third time when a towel came flying from Griffith's corner. It was the token of defeat.

POPULAR WIN

Referee Joe O'Connor quickly ... ped it, because the boxers, and declared Shucco the victor. It was a popular victory. Shucco received a splendid ovation from the crowd. Griffiths was also cheered when he left the ring.

Shucco showed in the first round he was Griffiths' master. He stepped out front at the bell and ... Tuffy with a series of left ... jabs to the face. Griffiths rushed at Tony, and drove a couple of hard smashes to the body. It was Shucco's round.

Griffiths did better in the second round when he counted with a jarring overhand right to the jaw. He knew was on the receiving end of some solid left jabs and hooks.

In the third heat, Shucco counted with a smashing right hand uppercut. He also scored with left jabs to the face. Griffiths kept plunging forward, but he wasn't landing any effective punches. At close quarters he tried to count with short blows to the body, but Shucco usually succeeded in grabbing his arms.

Then came the fourth round with its dramatic ending. Shucco is putting on weight.

One of the most spectacular knockouts ever delivered in a Boston ring was witnessed by a small crowd of some 2000 fans. It was the opening show of the Burke Sporting Club. What the show lacked in a financial return for the promoters it made up for in the way of thrills for the fans. Most of the spectators were Shucco rooters, and they swarmed around Tony after his victory.

RODRIGUEZ WINS

Al Rodriguez of Quincy carried too many guns for Dutch Leonard of Waltham and was awarded the decision after eight rounds of battling.

Diamond Tally

AMERICAN LEAGUE

High ... day—Detroit.
Low ... day—Chicago.

Yanks	17	7	4	4	.731		
BOSTON	12	6	11	8	.667	0	0.57
Cleveland	11	12	14	6	.478	4	4.39
Chicago	11	11	11	7	.500	4	5.13
Detroit	7	7	11	13	.417	7	7.31
New York	7	8	7	9	.438	7	8.31
Philadelphia	7	12	11	7	.417	7	8.00
St. Louis	7	7	7	12	.368	7	9.16
Washington	4	11	3	14	.333	8	9.33

NATIONAL LEAGUE

High ... day—Cincinnati
Low ... day—Boston

Giants	7	7	5	4	.538	1	0.17
Pittsburgh	8	5	3	7	.500	1	0.33
BOSTON	7	7	5	7	.500	1	0.33
Brooklyn	7	9	7	7	.563	2	1.17
Chicago	7	8	5	11	.417	3	2.33
Cincinnati	7	5	8	9	.500	3	2.33
New York	5	7	5	8	.500	3	2.33
Pittsburgh	12	5	9	5	.700	3	2.33
St. Louis	10	7	9	7	.563	3	2.33
Philadelphia	11	4	7	4	.611	4	3.33

'Twixt Tee and Cup

By BILL GRIMES

Forced to withdraw from the Charles River invitation at the last minute, Jack Drake, who was scheduled to play with Eddie Murphy, sent his brother, Newman, in as a pinch hitter. Although he is one of the quietest and most returning players in the entire field, Newman Drake came through like a seasoned veteran yesterday and should be even better today.

Jack Ingersol, a former Dartmouth back and one of the best that ever wore the Green, who is playing with W. Pentleton, at Charles River, has been signed up by John Shepard, 3d, to broadcast football games for WNAC.

Eddie Daly, who has sat in at local championships this season will leave for Cincinnati on Saturday for the Nationals. Eddie is pulling for some Bay State player to come through but in the event of the localites hitting the deck he will get behind Georgie Dunlap whom he has picked as the next amateur champion of these United States.

Frank Craven and Pat Mullaney and Sumner P. Carlton and Charlie Crane are favored to reach the finals at Charles River. These are the lowest handicapped teams in the field and would make an ideal final match.

Without exception the players are all pressing the condition of Charles River. They all admit that it's harder but a far finer test of golf.

Noticed that all of the leading players and most of the lesser lights have a "non-stop" club in their bags. This club, which was ... by Ray Snyder and ... Sutton has cut many ... off the scores of good and poor golfers and is a great ... mer.

Keep one eye on Wade Roberts, Dover, N. H., in the New England lady handers' championship at Presidential. He is a real golfer.

A. Harold Greene and Ray Gorton spent a pleasant morning yesterday at Charles River waiting for their opponents in the One-Round-a-Day division to put in an appearance. They were scheduled to start at 9 o'clock, but they did not get underway until afternoon.

Judging from the shot we saw him play, A Howie Ross, Marshfield has hit his stride. During most of yesterday's round, Ross carried Perley Chase right up on his shoulders, but the Winchester midget began to click late in the afternoon and won an important factor in the second-round victory.

Even before the rain started to fall, Charles River was as wet as though there had been a heavy precipitation. The course is easily four or five strokes harder than before the watering system was installed.

Although the One-Round-A-Day division is supposedly for golfers with fallen arches, there are three outstanding niblick wielders in that class, namely Ray Gorton, Perley Crosby and Alex Chisholm.

Donnie Schmidt and Bobby Knowles thought they were sitting on the top of the world after they had eliminated Billy McPhail and George Muir but they ran afoul of a pair of tartars in Ben Black and John Shepard, 3d, and were on the short end of a 20-hole match.

For a recent bridegroom "Han Kern is standing up remarkably well under the two-round per day strain. Teamed with Jack McCarthy, "Hap" went through two rounds yesterday and is still in the championship flight.

EVANS, FALLON 'LEFTY' VICTORS

Wayland, Sept. 7—Brice Evans and Griffin Fallon, former champions were among the winners this morning in the first round of match play for the New England left-handed golf championship at Presidential C. C.

E. C. Turner, medalist, had an easy time with M. MacDonald of Providence, winning by a 7 and 6 margin.

FIRST ROUND

E. O. Turner, Oak Hill, defeated M. MacDonald, Providence, 7 and 6.
Brice Evans, Presidential, defeated T. F. Conner, Cohasset, 3 and 4.
Wade Roberts, Conference, defeated John Riventi, Minute Man, 3 and 1.
F. Bellemare, Nashua, defeated Lee Kerwin, Concord, 20th hole.
Griffin Fallon, Wollaston, defeated E. F. Mercotte, Andover, 1 up.
W. F. Wilford, Weston, defeated P. A. Crane unattached, 2 and 1.
Don Dickerman, Lowell, defeated H. L. Butterworth, Worcester, 1 up.
M. J. Boyle, Presidential, defeated F. J. Sullivan, Wenham, 7 and 5.

CHARLES RIVER INVITATION

CHAMPIONSHIP FIGHT

Wilfred Ogg (3) and H. S. Baldwin (8) defeated E. B. Murphy (1) and Newman Drake (10), 3 and 2.

W. H. Larkin (11) and C. N. Reed (3) defeated R. S. Harris (9) and H. V. Kaler (3), 6 and 5.

R. E. Stuart (3) and E. D. Bennett (11) defeated E. W. Porter, Jr. (8) and E. H. Peterson (2), 2 and 1.

C. F. Ruth (9) and M. Harvey (2) defeated F. F. Craven (3) and F. J. Mullaney (5), 2 and 1.

Don Ritchie (1) and J. Rosenfield (13) defeated Malcolm Jenney (14) and Fred Wood (8), 6 and 5.

B. D. Black (5) and John Shepard, 3rd, (12) defeated Willie Howard (8) and Fayson Lowell (3), 1 up.

R. W. Taylor (5) and F. C. Adams (3) defeated Art Ross (5) and Perley Chase (3), 19 holes.

E. P. Stratton (1) and C. E. Crane (2) defeated H. G. Kern (8) and Jack McCarthy (3) 4 and 3.

HARD WORK FOR B. C. GRIDDERS

With all of the misfit shoes turned back and the extra long shoe laces cut to proper lengths the Boston College football squad went to sawing into hard drills today at University Heights under the direction of Head Coach Joseph McKenney.

Pretty toe scheduled the newspaper reported sextet of Flaye Feol, Ike Egnaut, Charley Donahue, Al Lui, Ted Galligan and Bobby Orr for their first full day of football.

McKenney will continue in hand his energies toward rebuilding a forward wall which was sadly depleted at Graduation last June. He is being assisted by Gus Flaherty, tackle on the Eastern champions of 1928.

Pliusaa has been casting a fond optic on Johnny O'Lalor of the Hack Bay. O'Lalor was a pupil of D. Leo Daley at the Brighton English High several years ago and was put out of varsity competition by a back injury early in the season. He looms as the strongest guard candidate so far to take the place of Maurey Whalen who took his sheepskin last June. Another potential guard is Gerry Slamin, who was ... at the other side of the pivot.

There are several former ... lege mainstays in their varsity hous... Ted Galligan, Dimmy Zuitz and Bob O'Hare.

Ford Coach Bill Orm-by will continue with his forward pass drills until he can produce a capable ... to assist Quarterback Johnny Freitas this Fall. ... passing attack. Ormsby, however, hasn't uncovered anyone who can match the veteran signal caller of the Eagles.

Eastfield Coach Dinny McNamara is highly confident ... abundance of backs, although ... are all of the "pony" calibre.

"If they have courage and speed, a small backfield can accomplish wonders in a football game. It's the old story of brains over brawn. It looks as if we'll average about 165 pounds behind the line this campaign," said the newly appointed coach.

Ebbets to Box Evans

New York, Sept. 7 (INS)—Harry Ebbets, New York light ... weight, was signed today to box Dick Evans of California in a ... round bout next Wednesday at Freeport Stadium.

Baseball

National League

	Won	Lost	Pct
New York	78	50	.609
Pittsburgh	73	58	.557
Chicago	71	60	.542
BOSTON	70	60	.538
St. Louis	72	63	.533
Brooklyn	65	71	.478
Philadelphia	54	83	.394
Cincinnati	51	81	.386

GAMES TODAY

Boston at Chicago
New York at Pittsburgh
Philadelphia at St. Louis
Brooklyn at Cincinnati

NATIONAL LEAGUE RESULTS

At Pittsburgh (first game)

	R	H	E
New York	1	6	0
Pittsburgh	2	6	1

(10 innings)

At Pittsburgh (second game)

	R	H	E
New York	8	12	1
Pittsburgh	5	12	1

At Chicago

	R	H	E
Boston	4	10	2
Chicago	3	10	2

At Cincinnati (first game)

	R	H	E
Brooklyn	6	9	2
Cincinnati	5	9	3

At Cincinnati (second game)

	R	H	E
Brooklyn	5	8	0
Cincinnati	3	9	1

At St. Louis (first game)

	R	H	E
Philadelphia	4	8	0
St. Louis	3	9	1

At St. Louis (second game)

	R	H	E
Philadelphia	11	18	1
St. Louis	4	11	3

American League

	Won	Lost	Pct
Washington	87	49	.639
New York	76	57	.571
Cleveland	75	57	.568
Philadelphia	65	65	.500
Detroit	66	67	.496
Chicago	60	75	.444
BOSTON	59	75	.440
St. Louis	49	88	.358

GAMES TODAY

Detroit at Boston—2 p. m.
Chicago at Washington
St. Louis at New York
Cleveland at Philadelphia.

AMERICAN LEAGUE RESULTS

At New York

	R	H	E
St. Louis	1	6	0
New York	8	11	1

At Washington

	R	H	E
Chicago	3	10	1
Washington	5	9	1

At Philadelphia

	R	H	E
Cleveland	13	20	2
Philadelphia	5	10	1

At Boston

	R	H	E
Detroit	5	8	1
Boston	8	8	3

COCHET SPURNS TILDEN MATCH PURSE

... Sept. 7 (AP)—Jean Cochet, ... French ... announced ... against Big Bill Tilden, American professional ... a $10,000 American series in Paris ... Sept. 22, but ... except money for his ...

"I'll play against Tilden," Cochet declared, "but as an amateur. My share of the gate receipts will be split between the Sports Writers Pension fund and the Lyons Football club. I'm a business man, and I'll remain a business man."

SOMERSET PALS MEET REVERE

... Somerset ... of the ... Inter-Suburban ... League will be played ... at the Wollaston ... Somerville ... The Revere ... at the ... first game ... with Fitchburg ... Cap ... first time ... Bill Brown ... Ray Porter ... Jerry Cain ... third ... Cain and Frank G... are the ...

... Revere ... Somerset ... Revere ... Somerset ... Revere ... Somerset

LATEST MARKETS
STATE ST. COMMENT STOCKS AND BONDS
COMMODITY EXCHANGES

BOSTON AMERICAN
NEW ENGLAND'S GREATEST EVENING NEWSPAPER

BUSINESS NEWS
LEWIS HANEY B. C. FORBES FRANK H. MELOON
SPECTATOR'S COMMENT

FRIDAY, SEPTEMBER 8, 1933 12

BUILDING GAIN IS RECORDED FOR WEEK

Construction Total Is Sharply Up; U. S. Help Coming

By FRANK H. MELOON
Financial Editor, Boston American

Economist study today shows that building awards for the last reported week soared $11,117,000 again. This is on the previous week. The gain over the level of the corresponding week last year is 167 per cent. Of the 137 towns and cities reporting to the F. W. Dodge Corp. 120 showed gains over last year.

"The Administration is apparently speeding plans to hasten Federal construction, and it is expected that about a half billion dollars will be advanced for public works by the end of the year."

Henry I. Harriman

Henry I. Harriman, Boston leader in the U. S. Chamber of Commerce, is new confidence prevailing with industries and business and foresees better condition. The statement to one citizen of Boston has been made with the trade, more up better than one day ago.

Statement in these columns in the week that our Henry Harriman, I Harriman for awakening by the stocks would be pressed shortly for the past month was followed by announcement that Woolworth August was with 11% per cent above those of August 1932. The pace of gain every part, is not was estimated as running 25 per cent higher than a year ago. Schiff Co. sales were 11.2 per cent above a year ago.

New England textile leaders seem closely the August cotton consumption estimates. The Mill Bureau estimates 418,000 bales, 24,000 bales more than in July a month ago. Two mills, the Fall River Textile Co. and Fruit of the Loom, Inc., Providence, have announced curtailment programs.

Journal of Commerce, on the other hand, revises its figures downward. Its estimate is 11,079,747 against 11,562,731 a month ago. The International Statistical Bureau estimates the crop as 12,000,000 bales.

A fortnight ago it was pointed out in this column that the current trend of taxes, especially in the cities, was toward lower levels. Announcements since that time have emphasized that trend so that now it can be definitely stated that most important centers of the Bay State the 1933 tax rates are lower. Taxpayers' protests have effected the change in many instances.

Kansas City traction leaders are elated by the success of the "dollar-a-week" ticket plan they have been using since July 1st. Although they appear to think they originated it, Eastern Massachusetts Street Railway officials will no doubt have had the plan in effect earlier in such leading Bay State cities as Brockton, Lowell, Taunton and Haverhill.

We hear London is looking for International Nickel to resume dividend payments this year.

Prof. E. W. Kemmerer, Princeton's world famous authority on international finance, will address a Bay State gathering next week.

Smart Traders Are Now Looking for Upward Movement

By WALL ST. SPECTATOR

Wall Street is showing but mild signs but seems to be set in over its bewildered mind. Stock evidently at the crossroads and we soon have to know whether they're going up or down. Smart people believe the market is rounding out a bottom for a new advance. A new slogan to describe the present situation has been coined better business or better inflation. Pretty well sums it up. One of the big cyclical stocks reported to have made a record run is Union Oil of California.

SUGAR CODE IS FAVORABLE

Spectator hears that those who have studied the proposed sugar code declare it bullish on the sugar stocks.

Recent strength in American is attributed to the buying by one of the leading investment houses.

The company is understood to have discovered a new extensive oil field in the west. Its position in the past has been to sell at a fairly low price.

Edison & North Western has received the assent of more than 50 per cent of the bond holders to its debt refunding plan. Stockholders' meeting to ratify agreement called for Sept. 15.

Many ideas have been made about the dropping of the freight surcharges at the end of this month. It might be figured out they were granted when the rails were heading for the cellars and their elimination indicates the sheriff has been defeated, even the godsend.

The carriers are going to move as many autos as are being produced. Furthermore traffic is still the busiest thing of all, and it has been coming very well.

End of Saturday Closings Is Seen

No action was taken by the governing committee of the New York Stock Exchange at a special meeting on the subsequent of the Saturday holidays which were ordered from July 29 to September 2. Brokers interpreted this to mean that the exchange would be open for business this Saturday unless another special meeting of the governing committee should be held before the end of the week.

Schaff to Manage Central Division

F. F. Williamson president of the New York Central Lines, announced the appointment of W. F. Schaff, assistant vice-president of the New York Central Line West, to be vice-president and general manager, Buffalo, N. Y., to Elkhart, Ind., including the Ohio Central Lines. D. W. Dinan's appointment as vice-president and general manager, Buffalo, Clearfield and East, was announced Sept. 1.

Carloadings Gain for Week Is Seen

Full reports of freight loadings for the week ended [illegible] are not yet available, but reports from a few of the principal railroads indicate a gain over the previous week. Class 1 railroads to report on traffic on their own lines moved 146,884 cars, compared to 143,437 cars in the week ended Aug. 26, an increase of 24 per cent.

Eighteen N. E. Firms Get Army Contracts

Eighteen New England firms have been awarded army contracts to supply lumber to build 65 wireless camps for the Civilian Conservation Corps in six states. Award of contracts for lumber for construction of 11 additional camps in federal reservations in Maine, New Hampshire and Vermont also made to three New England firms.

Butter's Importance Growing

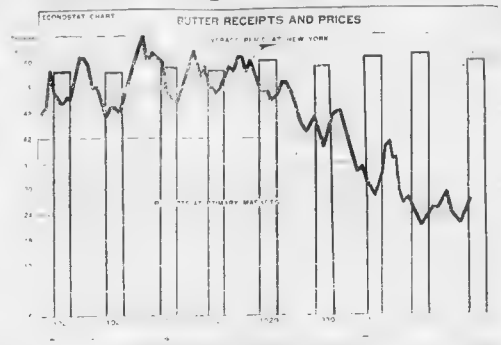

By JOSEPH STAGG LAWRENCE
Editor, The Economist

[illegible]

MARKET VIEWS IN STATE ST.

Hornblower & Weeks—The character of support encountered on Wednesday's sharp sell-off served to indicate that a decline of substantial proportions was unlikely to occur at this time.

Josephthal & Co—Wednesday's action of the stock market was rather reassuring.

G. M. P. Murphy & Co.—We think speculators might profitably continue to operate on the basis that the list will not be able to push much new highs in the immediate future.

Livingston & Co.—One should maintain a conservative position in stocks but should not add to them unless there is some new important development.

Theodore Prince & Co.—With two days of sell-off behind us technical position should be considerably strengthened and any favorable news should be reflected in higher prices later in the week.

J. S. Bache & Co.—Yesterday's rally appears technically entitled to some further extension today and any subsequent reactionary intervals should, in our opinion, continue to be employed for long-term accumulation activities.

Closing on London Exchange Is Steady

London, Sept. 7 (AP)—Although the London Stock Exchange was not restricted today prices were cheerful. Home rails moved [illegible] ground on rearmament hopes. Oil shares were [illegible] firm but closed [illegible] day the best in some days. Gilt edged bonds were [illegible] Consols [illegible] and [illegible] dropped [illegible] Foreign issues were steady.

Closing on Paris Exchange Is Mixed

Paris, Sept. 7—Irregularity today in the foreign bourse influenced quotations on the bourse, prices declining after recording earlier gains. The closing was irregular.

Despite the small business done prices on the Paris Bourse were somewhat irregular. Unexpected later owing to the [illegible] shares. The closing was quiet.

"Dollar a Barrel" Oil Is Looked For

Almost all of the most powerful units in the oil industry have announced new prices for crude and the upward surge in crude oil values is not expected to be checked appreciably until a dollar a barrel is posted in mid-continent. Many oil men believe crude will advance to at least $1.1[illegible] a barrel, and possibly higher.

Burlington Freight Is Above Year Ago

[illegible]

BUY IN SEPTEMBER AND BUY AMERICAN

Live News of Active Leaders in Wall St.

Oil shares were at the front in rallying movements today, with buying encouraged by nationwide price advances.

Trend of Stocks Viewed as Upward

"Trend of stocks for the fall is clearly upward," declared Leroy D. Peaver, president of Babson's Reports, before the 20th Annual National Business Conference at Babson Park. "Any day on the coming week you may see in your morning paper that a radical program of inflation is to be adopted. That is what the stock market will seek to discount as far as possible. Such an announcement would doubtless cause a wave of buying in equities and an upward rush in many stocks. In this case, the wise investor will seek to place his cash in land, buildings, goods and raw commodities and the stocks that represent them."

Allegheny Corp. Rumors Revived

Speculative interest has been stirred regarding Allegheny Corporation's intentions with regard to the October 1 coupon on its 5 per cent bonds of 1950.

Old Tradition Is Shattered

The old tradition that Labor Day marks the end of the Summer lull has been shattered in recent years, on many occasions that veteran traders have regarded such prophecies as more or less superstitious. [illegible] are interested in [illegible] change [illegible] Exchange [illegible] Board of Trade [illegible] Curb [illegible] Produce Exchange [illegible] Cotton Exchange [illegible] Commodity Exchange [illegible] Coffee and Sugar Exchange [illegible] Metal Exchange [illegible] Rubber Exchange [illegible] Silk Exchange [illegible] Hide Exchange [illegible] Wool Exchange [illegible] Petroleum Exchange [illegible] Chicago Board of Trade [illegible] Minneapolis Grain Exchange [illegible] Kansas City Board of Trade [illegible] Winnipeg Grain Exchange [illegible] Duluth Board of Trade [illegible] Milwaukee Grain Exchange [illegible] Toledo Commodity Exchange [illegible] Memphis Cotton Exchange [illegible] New Orleans Cotton Exchange [illegible] Houston Cotton Exchange [illegible] Dallas Cotton Exchange [illegible] Galveston Cotton Exchange [illegible] Chicago Mercantile Exchange [illegible] Chicago Produce Exchange [illegible] Chicago Rice and Cotton Exchange [illegible] Chicago Open Board of Trade [illegible] Chicago Butter and Egg Board

PRICE CHANGES PROVE NARROW FOR LEADERS

NEW YORK STOCKS — NET CHANGES

Tr. tenders sales 1,854,941
Week ago 1,141,710
Year ago 4,151,310

1933 to date 506,010,172
1932 to date 299,235,863
1931 to date 403,741,861

[Extensive stock-exchange table omitted — columns: —A—, —B—, —C—, —D—, —E—, —F—, —G—, —H—, —I—, —J—, —K—, —L—, —M—, —N—, —O—, —P—, —R—, —S—, —T—, —U—, —V—, —W—, —Y—, —Z—]

Sales to noon approximated 270,000 shares.

Sales to 1 p. m. approximated 615,000 shares.

Sales to 2 p. m. approximated 710,000 shares.

$12 Dividend for Homestake Mining

Homestake Mining Co. declared a dividend of $12 per share, payable Oct. 2 to stock of record Sept. 15.

Truax Traer Coal Loses

Distilleries Raise Prices of Whiskey

One unit and the large distilleries owned by the National Distillers Corp. have advanced price of their two popular brands to $2.65 a case of 12 quarts to the case.

This is an advance from about $2.00 a case in the past two months. Higher prices are in prospect as the distilleries are not anxious to sell their stocks of aged rye whiskeys, preferring to hold it for bonding purposes after repeal of the 18th amendment.

First New-Mined Gold Is in Assay

Treasury officials announce that approximately 10,000 ounces of newly mined gold is now being assayed at New York prior to shipment in preparation for export and for sale to the domestic arts and crafts. This is the first of the newly-mined metal to be accepted for export since the President's executive order.

Treasury officials stated they expect to announce soon the standard price for the gold.

Bank Clearings in 5-Day Week Lower

Bank clearings at leading American cities for the first week of September, covering five business days, totaled $3,657,319,000, says Dun & Bradstreet, Inc. This was 9.9 per cent under a year ago and $9,313,000 smaller than for the six days at the end of August, whereas last year there was a rise of $58,232,000 in the period covering practically the same two weeks.

Dark Beer Sale Is Above Estimates

A 50 per cent greater sale of dark beer than had been anticipated, as reported by Hilmar F. Ernst, president of the Prima Co., largest brewery in Chicago. The new product has been on the market two weeks.

Although more expensive to make the dark beer is retailing at the same price as the light beer.

Minneapolis Flour Prices Are Lower

Minneapolis, Sept. 7. Several flour brands slipped back here 15 cents, with majority of mills reporting light business. Shipments are for this week totaled 87,219 barrels against 86,668 in the base period last week and 67,865 a year ago. The mill feed market continues slow.

Stock Values Jump 4 Billion in Month

The New York Stock Exchange gave the Sept. 1 aggregate market value of listed shares at $46,869,207,892, on Aug. 1, an increase of $3,917,681,338.

The average market value of all listed shares Sept. 1 was $29.42 as compared with $25.37 on Aug. 1, and $21.18 a year ago.

Radio Industry Has Better Outlook

That the long suffering radio industry is approaching a sounder position is suggested by the Standard Statistics Company, of New York, in a current survey which says:

"During late boom days there were upward of 300 recognized radio manufacturers. Today there are less than 60, of which 10 per cent are believed to account for 90 per cent of total business. With distress stocks now understood to be fairly well liquidated, the belief prevails that prices will be marked up 20 per cent to 33 1-3 per cent on models for the coming season, which should at least offset increased costs under NRA. September should witness a sharp pick-up in production in preparation for the active fall season.

"While the virgin market has narrowed, there are about 22,000,000 wired homes and 6,000,000 homes not wired for electricity in this country. It is estimated that about 17,000,000 homes are now equipped with radios, of which at least half are over three years old, suggesting a good replacement market as buying power expands. Furthermore, close trade observers look for an active market in automobile radios next year. Some 200,000 car sets were sold in 1932, and the 1933 market is placed at 300,000 to 400,000 units."

Mail Order Catalog Prices Up

Prices quoted in the Fall catalog of National Bellas Hess, Inc., one of the country's largest mail order houses, although higher than in the past are low in comparison with present wholesale prices, Lee D. Berg, president, announced today when the company started mailing 3,500,000 copies of the 156 page book.

Although the company's [illegible] prices quoted in the catalog are equal to or less than present wholesale costs, as, for example, 64-60 print cloth is quoted at 11 cents a yard against today's market of 12 cents and women's full fashioned silk hose are quoted at 49 cents, or about five cents under market prices for comparable quality. Other prices are proportionately low.

Cold Storage Fish Is Less

Washington, Sept. 7. Cold storage holdings of fishery products in the United States on August 15 were 13 per cent less than a year ago and 30 per cent under the five-year average according to the Commerce Department's Bureau of Fisheries. Holdings on August 15 amounted to 44,849,693 pounds compared with 51,581,353 pounds on August 15, 1932 and the five-year average of 63,816,000 pounds.

During the 30 days ended August 15, 14,472,987 pounds of fishery products were frozen compared with 12,968,603 pounds frozen in the corresponding period of 1932, the report stated.

German Tin-Plate Exports Up

Washington, Sept. 7.—Steady upward trend in German tin-plate exports which began in 1929 received a further marked impetus during the current year, according to advices from Consul Sydney B. Redecker, Frankfort-on-Main, made public by the Commerce Department. Exports, he points out, which amounted to only 20,000 tons in the 1929 period, had risen to nearly 82,000 tons in 1932.

During the first half of 1933, German tin-plate shipments totaled 60,854 tons as compared with 27,000 tons in the corresponding period of last year.

Curtis Forms Organization

Announcement is made of the formation of Raleigh T. Curtis, Inc., investment counsellors, with offices at 60 East 42nd st., New York City. Mr. Curtis for a number of years has specialized in finance and economics and in recent years has been affiliated with several prominent financial publications.

Boston Wool Mart Demand Moderate

"A moderate demand is being received on 56s, ¾ blood, fleece and territory wools and on 64s and finer Western grown wools. Strutts combing 56s, ¾ blood, bright Ohio fleeces readily bring 37-38c in the grease, but efforts to secure higher prices slow up sales. Territory wools of similar grade and class bring 75-75c, scoured basis. Good French combing 64s and finer territory wools in original bags are bringing 77-78c, scoured basis," says the Boston office of the U. S. Department of Agriculture.

Butterick Co. Net Profit Is $49,116

Butterick Co. reports for [illegible] ended July 31, 1933, net profit of $49,116 after depreciation, [illegible] equal to 49 cents a share on 100,000 shares of common stock. This compares with $135,240 or $1.35 a share in the first half of 1932. Last year's net profit was $88,123 equal to 88 cents a share on 100,000 shares. Net sales for the first half of 1933 totaled $1,581,147, against $2,351,916 in the corresponding period last year. Net loss for the second quarter of 1933 was $1,291,126 equal to 76 cents a share, against $2,569,000 shares in the first quarter of 1933.

Threats of Embargo on Pig Shipments

Threats were heard in Chicago of an embargo on shipments of pigs to market unless farmers show more desire to co-operate in marketing the hogs to be bought by the government. Thursday's receipts aggregated 103,000, second largest on record and about 25,000 were carried over Wednesday although packers are working at maximum capacity. Fresh arrivals were 85,000, making around 130,000 in the pens.

Exchange Members' Borrowing Gains

New York Stock Exchange reports members' collateral borrowings at the close of business Aug. 31 amounted to $917,215,274, an increase of $971,240 as compared with the July 31 total of $916,243,934. On Aug. 31, 1932 these loans amounted to $331,699,320.

The low figure for loans since stock exchange records became available Oct. 1, 1918, was made July 31, 1932, when they amounted to $241,500,943. The high point was on Sept. 16, 1929 when they amounted to $8,843,563,979.

$3 Midland Steel Preferred Dividend

Midland Steel Products Corp. declared a dividend of $3 on the 8 per cent cumulative preferred stock payable Oct. 1 to stock of record Sept. 19. Of this amount, $2 represents payment on account of accumulations and $1 for account of quarterly dividend due Oct. 1.

In the two preceding quarters the company made [illegible] each.

BUSINESS RISE FOUND SHARED BY COALERS

Present earnings outlook for soft coal producers are seen in State Street as much improved over those prevailing earlier in the year. Prices have advanced materially, partly due to dage increases, and output has recently advanced to a point about 50 per cent above a year ago. The big uncertainty is the possibility that some of the recent heavy buying of coal has been in anticipation of higher costs under code, as well as the threat that higher prices, sure to come, will reduce coal consumption.

In prices, the major change has come where most needed—in slack and other steam sizes, used for industrial purposes. Now the official coal has been in large overproduction, and prices have been at a distress level. In the first few months of this year high-volatile slack was officially quoted by the company at 25 to 50 cents a ton, but it is believed to have brought even less where the pressure to sell was acute. Now the official quotation is 80 cents to $1 a ton. A year ago the price was 40 to 65 cents. Low-volatile or "smokeless" slack has shown a nearly comparable advance.

Run-of-mine high volatile is currently quoted $1 to $1.40 per ton, a good advance over the low in April of 75 cents to $1, and much better than the quotation a year ago of 90 cents to $1. Run-of-mine "smokeless" at $1.50 to $2.85 is well above the low of $1.25, but shows but little change from a year ago.

For many weeks the output of bituminous coal has shown material increase over a year ago, with the recent gain running around 30 per cent. Weekly increases in August, for example, were, 52 per cent, 58 per cent, 55 per cent and 46 per cent. For the year through August 26, output was 13.1 per cent ahead of last year.

It is believed that on the part of the mines, at least, there has been very little stocking of coal in anticipation of higher costs and prices. Industries may well have bought ahead of their needs but government figures indicate this was done only to a limited extent in July by the utilities, which are among the major users. On April 1 last, coal stocks in this country were at much their lowest figure in ten years.

Foreign Exchanges

New York, Sept. 7 (AP)—Foreign exchange steady. Great Britain in dollars, others in cents; Great Britain and Ireland 4.86 1-32; 60-day bills 4.83 1-2. France demand 3.66, cables 3.66; Italy demand 7.61, cables 7.61.

New York Bonds

U. S. GOVERNMENT BONDS

	High	Low	Last
Liberty 3½s 1932-47	102.25	102.25	102.25
Liberty 1st 4¼s 32-47	102.17	102.16	102.17
1st 4¼s 33-38	102.11	102.10	102.11
4th 4¼s 33-38	102.22	102.22	102.22
Treasury 4¼s 1947-52	109.15	109.13	109.15
Treas 4s 44-54	104.24	104.22	104.22
Treas 4¼s 1943-45 June	107.28	107.28	107.28
Treas 3¾s 41-43 March	102.2	102.1	102.2
Treas 4s 44-54	104.8	104.6	104.6
Treas 3¼s 51-55	99.	98.26	99.
Treas 3s 46-48	99.18	99.16	99.18

DOMESTIC CORPORATION BONDS

Adams Exp 4s 47	37½	37	37
Alabama Gt So 5s 43	70	70	70
Am&Foreign Pow 5s 2030	41¾	41¾	41¾
Am Metal 6s 49	71	71	71
Am T&T cnv 4½s 39	106½	107	106½
Am T&T cnv 5s 65	120	120	120
Am Wat Wks cnv 6s 44	85½	86	86
Armour Del 5s 43	93	93	93
Atch T&SF gen 4s 95	93½	95½	95½
At T&SF cnv 4½s 48	101½	102	102
Balt & Ohio 4½s 60	60	59½	59½
Balt & Ohio 5s 95	66	64½	64½
B & O 1st 5s 48	59	59½	59½
B & O 5s 95	66	64½	64½
B & O Pit Chi div 4s 56	73	73	73
Beth S fgt mtge 5s 42	80	80	80
Boston & Me RR 5s 67	80½	80	80½
Bklyn Man T 4s A 66	103½	103½	103½
Buff G & Ulk 5½s 52	103½	103½	103½
Buffalo Roch 5s 57	100	100	100
Canada Southn 5s A 62	92½	92	92
Can Nat Rys 4½s 51	98	98	98
Can Nat Rys 4½s 5-yrs	95½	95½	95½
Can Nat Rys 4½s 54	100	100	100
Can Pac deb 4s	63½	62	63½
Can Pac 5½s 54	80	80	80
Cent Dist Tel 1st 5s 43	106	105½	106
Cent Pac 1st gu 4s 49	91½	91	91½
C & O con 4½s 92	102½	101½	101½
C & O 4½s 93	102½	101½	101½
Chesapeake Corp 5s 47	104½	104½	104½
C B & Q gen 4s 58	91½	91½	91½
Chi G West 4s 59	16½	16	16
CMStP&P gu 5s 2000 A	15½	15½	15½
CMStP&P 5s A 75	19½	19	19
C&NW 5½s 2 A 19	37½	37½	37½
C R I & P 4½s cv 60	18½	18½	18½
C R I & P 5s A 34	43½	43½	43½
Cin Gas & El 5s A 56	98	97½	97½
Cin Un Term 5½s A 72	97½	97½	97½
Clev Un Term 5½s A 72	85½	85½	85½
C G & S 5s 51	79	79	79
Colo Fuel & I 5s 43	97	97	97
Con Gas N Y gtd 5½s 45	105	105	105
Del & Hud ref 4s 43	93½	93½	93½
Den & R G West 5s 55	21½	21½	21½
Den & R G ref 4s 78	21½	21½	21½
Det Ed 4½s D 61	95½	94½	94½
Det Edis gtd & F A 5s 49	100½	100½	100½
Dodge Bros cv deb 6s 40	98½	97½	98
Dug Lt 1st 4½s A 67	104½	104½	104½
Erie gen 4s 95	68½	68	68½
Erie 1st ref&imp 5s 75	68	68	68
Erie R Coast Rv 5 s47	10	10	10
Gen Am Inv 5s 52	67½	67½	67½
Goodyr T&R 5s ST A	89	88½	89
Gt Nor Pwr gen 5s 55	89½	89	89
Houston Oil 5½s ctf	60½	60½	60½
Hud & Man 5s ser A 57	43½	43½	43½
Hud & Man 5s inc A 57	43½	43½	43½
ICAgCnlANO ref 5s A 63	63½	63½	63½
Inland Steel 4½s 81	83½	83½	83½
Int Cement 5s 48	85	85	85
Int Hydro elec 6½s 44	52½	52½	52½
Int T&T 5½s 55	57½	57½	57½
Int T&T cnv 4½s 39	57½	57½	57½
KC South 1st 5s 50	72½	72½	72½
Kanawha & Mich 4s 90	70	70	70
Kresge Found 4s 36	73½	73½	73½
Lackaw Steel 5s A 50	89	89	89
Laurent Nitr 6½s 48	97	97	97
Lex & East 1st 1st s 6	99	97	99
Long Island ref 4s 49	119½	119	119½
Lorillard 7s 1st 86	119½	119½	119½
Lyle G&E 5s 42	102½	102½	102½
Manhattan R 2nd 5½s 90	87½	87½	87½
Manila Elec 5s 53	79	79	79
Mid Steel 4½s 36	79	79	79
Minn St Ry 5s 45	85½	85½	85½
Mo Kan & E 5s 43	14½	14½	14½
Mo Pac 5½s A 49	14¼	14¼	14¼
Mo PRR 5½s A 65	14½	13½	13½
Mo PRR 5½s A 78	12½	12½	12½
N Y Chic & St L 4½s	74	74	74
N Y Dock 4½s 60	62½	62½	62½
N Y Edison 3½s D 65	97½	97½	97½
NYC&HR 4½s 2013	68½	68½	68½
NYC&StL 4s 37	87½	87½	87½
NYC Cent 5½s 45	88½	88½	88½
NY Chic St L 4s 35	74	74	74
N Y Connect 4½s 53	105½	105½	105½
N Y Nat Ex 5½s 2000	85½	85½	85½
N Y Rys 5s 1st ser	20	20	20
N Y Rys 5s inc ser A	6½	6½	6½
NY Steam 4½s 1st conv	105½	105½	105½
No Pac 4s 97	88½	88½	88½
No Pac 4s R 2047	87	87	87
N Sts Pr 1st 5s A 41	100	98½	100
Ohio P Ser 5½s 46	84	84	84
Ore W RR & N 4s 61	88	87½	87½
Pac T&T 1st 5s 37	105½	105½	105½
Parmi Bway 6½s 31	33½	33½	33½
Pav Bld 4½s 1 61	93	93	93
Penn Co 4½s 52	89½	89½	89½
Penn Dixie Cem 6s 41	71½	71½	71½
Penn Pow 1st con 4½s	107½	107½	107½
Penn RR 5s 64	95½	95½	95½
Phila Co 5½s 53 ctfs	80½	80½	80½
Phila El Co 4½s 67	104½	104½	104½
Phila Rapid Tr 5s 62	72	71	71
Port Gen Elec 4½s 60	58	55½	56
Postal Tel & C 5s 53	50½	50	50
Pub S El & Lt 4½s 67	97½	97½	97½
Read Co Jer Ct cons 4s 51	87	87	87
Rem Typ 5½s 47	50	50	50
Rl Arb & L 1st 4½s 34	21	21	21
Rl Arb & L 1st 5s 45	21½	21½	21½
Rl Ark & Ft S 5½s 61	20	♦20	20
Rl Ft W & D 1st 5s 51	87	87	87
Rl L San F 4½s ctfs 78	13½	13½	13½
Rl L San F 5s ctfs 78	13½	13½	13½
Rl Pub Ser 5½s 57	100	100	100
Rl SF MAM 5s 31	55½	55½	55½
Rl SF Ref 5s 1950	56½	56	56½
Sierra & SF Pw 5s 46	95	94	94
South Cal Ed 4½s B 85	101½	101½	101½
South Pac Col 4s A 49	102½	102½	102½
South Pac Ore 4s A 77	91½	91½	91½
So Pac Pac Ln 4s 38	77	77	77
So Pac Pac Ln A 4s 77	77	77	77
So Pac Pac Ln 4s 81	77	77	77
So Pac Pac Ln 4s 49	77	77	77
Stand Oil Cal 5s 42	104½	104½	104½
Stand Oil Cal 5s 46	104½	104½	104½
Stand Oil Ind 5s 51	101½	101½	101½
Stand Oil NJ 5s 46	104½	104½	104½
Swift & Co 5s 41	103½	103½	103½
Swift Int 5s 49	103½	103½	103½
Texas Corp 5s 44	104½	104½	104½
Third Ave 4s 60	37½	37½	37½
Third Ave Ry 5s 60	37½	37½	37½
Tide Wat Oil 4½s 48	97½	97½	97½
Tol Edison 5s 62	104½	104½	104½
Union Elec Mo 5s 32	104½	104½	104½
Union Oil Cal 5s 42	104½	104½	104½
Union Pac 4s 47	104½	104½	104½
Utah Pow & Lt 5s 44	60½	60½	60½
Va Ry & Pw 5s 34	84½	84½	84½
Wabash Ry 4½s B 76	61	61	61
Wabash Ry 5s B 76	61	61	61
West Pac 5s A 46 1st	40½	39½	40½
West Pac 5s A 46 2nd	40½	39½	40½
West Union 5s 51	104½	104½	104½
Wis Cent 4s 49	18½	18½	18½
Wis Cent 1st gn 4s 49	18	18	18

FOREIGN GOVT. AND MUNICIPAL

Antioquia 7s A 45	16½	16	16½
Antioquia 7s B 45	16½	16	16½
Argentine 4s June 58	54½	54½	54½
Australia 6s 55	85½	85	85½
Australia 4½ 57	85½	85	85½
Belgium 6s 55	99½	99½	99½
Bergen Norway 5s 45	94	94	94
Berlin 6½s 50	25½	25½	25½
Bogota 8s 47	13½	13½	13½
Brazil 6½s 57	23½	23½	23½
Brem 7s 47	24½	24½	24½
Buenos Aires 6s 57	74½	74½	74½
Canada 4½s 60	100½	100½	100½
Canada 5s 52	100½	100½	100½
Chile Mtge 6s 57	28½	28½	28½
Chile Mtge 6½s 61	28½	28½	28½
Cuba ext 5½s A 45	90½	90½	90½
Denmark 5½s 55	97½	97½	97½
Dy L Indus 6s 47	136	135½	136
Dy L Indus 6s Germ 47	135½	135	135½
Estonia 7s 67	32½	32	32½
Finland 6s 45	72½	72½	72½
French Govt 7s 41	112½	112	112½
Ger C AgBk 7s 50	15½	15½	15½
Ger C AgBk 7s 50	15½	15½	15½
Ger Cent AgBk 6s 60	10½	10½	10½
Ger Cent AgBk 6s 60	10½	10½	10½
German Atl Cable 7s 45	27½	27½	27½
German Gen Elec 6s 48	27½	27½	27½
Germ Prov Mtge 6½s 46	30½	30½	30½
German Rep 7s 49	42½	42½	42½
Hanover 6s 39	42½	42½	42½
Hansa S S 6s 39	31½	31½	31½
Hungarian 7½s 44	37½	37½	37½
Italy 7s 51	97½	97½	97½
Japan 6½s 54	97½	97½	97½
Japanese 4½s 54	47½	47½	47½
Jugoslavia mtge 7½s 57	55½	55½	55½
Lyons 6s 34	137½	137½	137½
Medellin 7s 51	13½	13½	13½
Mtge Bk Chile 6s 61	27½	27½	27½
Mtge Bk Chile 6½s 57	27½	27½	27½
Mtge Bk Den 4½s 72	42½	42½	42½
Mtge Bk Den 5½s 72	42½	42½	42½
Munich 6½s 45	122½	122½	122½
Nuremberg 6s 52	56	55½	56
Oriental Dev 6s 53	12½	12½	12½
Peru 6s 61	10	10	10
Poland 5s 40	10	10	10
Prussia 6½s 51	86½	86	86½
Rhine Main 6s 53	26½	26½	26½
Rhine W El P 6s 53	26½	26	26½
Rio de Janeiro 6½s 53	26½	26	26½
Rio de Janeiro 6½s 58	26½	26	26½
Rom 7s 52	26½	26½	26½
Royal Dutch 4s 45	101	100½	101
Saxon Pub Wk 7s 45	42½	41½	42½
Saxon C & Pl 7s 45	22½	22½	22½
Siemens & Halske 6½s 51	97½	97½	97½
Sweden 5½s 54	99½	99½	99½
Switzerland 5½s 46	137½	137½	137½
Tokio 5s 52	60½	60½	60½
Uru Rl Wks 6½s A 51	28½	28½	28½
Un King G Bd 5½s 37	116½	116½	116½
Uruguay 8s 46	35½	35½	35½
Uruguay 8s 46	35½	35½	35½

American Buying of French Lace Saves Industry

Washington, Sept. 7—American buying is practically the sole salvation of the lace industry of Calais, France, according to a report from Consul James G. Carter, made public today by the Commerce Department.

For the past year or so, Carter reports, the United States has been taking nearly all the output of this city which depends largely on the lace industry for its existence.

Notwithstanding the American business, the Calais lace makers are pessimistic concerning their future as orders from the United States are not sufficient to divide among the 200 or more manufacturers. Formerly, Calais lace was extensively sold in France, England and South America, but demand from these countries has steadily declined. Some attention is being paid to Morocco as a profitable outlet for laces, embroideries and nets.

Lace shipments from Calais to the United States in July last, the report shows, were valued at $286,941, an increase of nearly 50 per cent over the June shipments. During the first seven months of 1933, shipments were valued at $1,529,362 as compared with $1,491,738 during the corresponding period of 1932.

Aluminum, Inc., Has Profit of $84,120

Cincinnati, Sept. 7—Aluminum Industries, Inc., reports for seven months ended July 31, 1933, net profit of $84,120 after taxes and charges, equal to 84 cents a share on 100,000 shares.

July net profit was $21,529 after taxes and charges.

Gold $29.85 an Ounce

London, Sept. 7 (AP)—Bar gold 131s. (American equivalent $29.85.)

Dividends

United Carbon Co. declared regular quarterly dividend of 25 cents, payable Oct. 2 to stock of record Sept. 16.

* * *

Bank of Manhattan Co. declared regular quarterly dividend of 50 cents, payable Oct. 2 to stock of record Sept. 15.

* * *

Torrington Co. declared regular quarterly dividend of 50 cents a share, payable Oct. 2 to stock of record Sept. 15.

* * *

Congress Cigar Co. declared regular quarterly dividend of 25 cents, payable Sept. 30 to stock of record Sept. 14.

* * *

National Steel Corp. declared regular quarterly dividend of 25 cents, payable September 30 to stock of record September 30.

New York Curb

	High	Low	Last
Allied Mills	12½	12½	12½
Alum Ltd pf	93½	93½	93½
Am Cities Pwr B	3½	3½	3½
Am Cyanam B	13½	13½	13½
Am Founders	2½	2½	2½
Am Gas & El	28½	28½	28½
Am Maracaibo	1¼	1¼	1¼
Am Superpwr	1¼	1¼	1¼
Am Superpwr 1 pf	69½	69½	69½
Anchor Post Fence	2¾	2¾	2¾
Assoc Gas & Elec	1¼	1¼	1¼
Assoc Gas & Elec A	1¼	1	1
Asso Tel Util	1	1	1
Atlas Corp	14	13½	13½
Atlas Corp war	6½	6¼	6¼
Atlas Corp pf A	40½	40½	40½
Bellanca Aire vtc	3½	3½	3½
British Celanese	33½	33½	33½
Brown Co pf Pwr A	25	25	25
Can Ind Alc A	17	17	17
Can Ind Alc B	15¾	15¾	15¾
Canada Marconi	2¾	2¾	2¾
Carib Synd	8¼	8¼	8¼
Carnation Co	15½	15½	15½
Carrier Corp	11½	11½	11½
Celan of Am 7 pf	80½	80½	80½
Celan of Am 1st pf	104	104	104
Celluloid	13½	12½	13½
Celluloid pf	29¾	29¾	29¾
Cent Ill Sec	2¼	2¼	2¼
Cities Service	3	2¾	2¾
Comm Edison	84	84	84
Consol A & war			
Cons Aircraft	10½	10½	10½
Con Theater	1¼	1¼	1¼
Cord Corp	11½	11½	11½
Cosden Oil cl	4	4	4
Coutaulds Ltd	9	9	9
Cranes Ltd	8	8	8
Crowley Milner	4¼	4¼	4¼
Crown Cork Int A	8¼	7¾	8¼
Derby Oil & R	2¼	2¼	2¼
Det Aircraft	5-16	5-16	5-16
Distillers Co Ltd	18¼	18¼	18¼
Distillers Seagrams	29¼	29¼	29¼
East Gas & F	9¼	9¼	9¼
East G & F p pf	60	60	60
Elec Bd & Sh	23¾	23¼	23¾
Equity Corp	2	2	2
Ferro Enamel	11	11	11
Fisk Rubber	7¼	7¼	7¼
Fisk Rubber new	42½	42½	42½
Ford Motor Ltd	8¾	8¾	8¾
Ford of Can A	13¾	13¾	13¾
Gen Aviation	4¾	4¾	4¾
Gen Elect Ltd	10	10	10
Gen Investment	1	1	1
Gorham Mfg vtc	26¾	26¾	26¾
Gulf Oil	60	58½	60
Hazel Day M & S	10	10	10
Humble Oil	86	85	86
Imperial Tob Can	14¼	14	14¼
Int Petroleum	21¾	21¾	21¾
Internal Pet	15	14¾	15
Int Mining Wa	4¼	3¾	3¾
Kirkland Lake Gold	5¾	5¾	5¾
Krueger Brewing	18½	17½	18½
Lake Shore Mines	44½	43¾	44½
Lefcourt Realty	1¾	1¾	1¾
Long Island Lt	9¼	9¼	9¼
Mavis Bot'l A	1¼	1¼	1¼
Merritt Chap	3½	3½	3½
Moody's Inv	24	24	24
Mountain Prod	5¾	5¾	5¾
Nat Bellas Hess Inc	3	3	3
Nat Service			
New Brad Oil	1¾	1¾	1
New Eng Pwr Pf	49	49	49
Newmont Min	46½	46	46½
Niag Hud Pow	8¾	8¾	8¾
Niag Pwr Line	5	5	5
Ohio Copper	5-16	5-16	5-16
Pacific Gas pf	22½	22½	22½
Pacific Gas 5½ pf	20¾	20¾	20¾
Pantepec Oil	3¾	3¾	3¾
Pantepec Oil	3¾	3¾	3¾
Penn Mex Fuel	3¾	3¾	3¾
Penroad Corp	3¾	3¾	3¾
Pepperell Mfg	72	72	72
Petrol of Am wts	3-16	3-16	3-16
Philip Morris	11¼	11¼	11¼
Phoenix Sec	1¼	1¼	1¼
PiPeoner Gold	12¾	12¾	12¾
Pitt Coal Expt	11-16	11-16	11-16
Pitt Oil & Gas	37	37	37
Premier Gold	1¼	1¼	1¼
Providence Revast	15½	15½	15½
Pure Oil & pf	44	44	44
Reeves Daniel	20	20	20
Reliance Grain	2¼	2¼	2¼
Republic Gas			
Richfield Oil pf	1	1	1
Roan Con Pet	3	3	3
Safety Car H & L	37	37	37
St Regis Pap	4¾	4	4¾
Seton Leather	4¼	4¼	4¼
Shattuck Denn Min	12¾	11¾	11¾
Smith A O	37	37	37
South Penn Oil	18¾	18¾	18¾
S Cal Ed pf C	17¾	17¾	17¾
Southland Royalty	9¾	9¾	9¾
Spanish Am Iron	5-16	5-16	5-16
St Oil of Ind	31¾	31¾	31¾
St Oil of Neb	17¼	17	17
Stand Silv Lead	1	1	1
Sterling Prod	55	54	55
Sullivan Mach	9	9	9
Sunray Oil Deli	1	1	1
Swift Internat	26½	26½	26½
Swift Int new	17¾	17¾	17¾
Tastyeast A	1¾	1¾	1¾
Teck Hughes G	6½	6½	6½
Texon Oil Land	9	9	9
Tri Continental war	2¾	2¾	2¾
Tubize Chat A	20	20	20
United Carr Fast	7¾	7¾	7¾
United Drug Co	7¾	7¾	7¾
Utd Founders Corp	1¾	1¾	1¾
United Gas	4¼	4¼	4¼
United Gas war	1¼	1¼	1¼
United L & P A	4	4	4
United L & P cv pf	18½	18½	18½
United Molasses	2¾	2¾	2¾
U S Finishing	2½	2½	2½
U S & Int Sec	1¾	1¾	1¾
U S & Int Sec pf	5	5	5
Utah Apex Min	1¼	1¼	1¼
Utility Equities	2¾	2¾	2¾
Venezuelan Pet	11¼	11¼	11¼
Vick Chem	28¾	28¾	27¾
Walker G &Wrtts	43¼	41	43¼
Walker Min	1	1	1
Watson J W	1	1	1
Western Air Exp	14½	13½	14½
Wright Harg Mines	7¾	7¾	7¾
Yukon Gold	11-16	11-16	11-16

Bankers Urge Study of Monetary System

By MERRYLE S. RUKEYSER
Copyright, 1933, by Universal Service, Inc.

Chicago, Sept. 7—Further evidence that the abnormal unanimity of opinion in the United States which characterized President Roosevelt's political honeymoon no longer prevails was given in critical resolutions adopted by members of the American Bankers Association here at the second session of their 59th annual convention.

Although urging members to take advantage of the Reconstruction Finance Corporation's offer to buy the preferred shares of banks, the statements of policy adopted were mainly critical.

NRA RULINGS OPPOSED

The larger significance of the development was that it demonstrated that opposition is developing in the United States. This follows resistance in some industrial quarters to seemingly arbitrary rulings of NRA.

On the constructive side the resolutions referred to the recovery of recent months and declared:

"During this recovery almost every operating condition relating to banking has been improving."

The Glass Steagall law, to which the bankers took exception, is not strictly speaking a recovery administration measure. In expressing disagreement with the handiwork of Congress the bankers declared:

"It has already become evident that the new banking act of 1933 does not provide a satisfactory and adequate legal basis for American banking and the resulting system. It is also clearly true that this nation cannot indefinitely continue to carry on its business affairs with a monetary system in so unsettled a state as it is in at present. The American Bankers' Association is of the opinion that the vastly important problems of money and banking and central banking, that are pressing for solution and settlement, should be considered together and in relation to one another, and not separately and piecemeal."

COMMISSION URGED

Pointing a critical finger to the President's vast discretionary power, the bankers commended to the administration and to Congress "the advisability of refraining from experimental amendments" and "of refraining from and from experimental manipulations of our money system."

Most significantly for bankers, who were mainly negative at the banking hearing at Washington last week, the resolutions recommend the creation of a commission to study all phases of the situation. The Federal Reserve has also been making important factual studies.

FRESH INTEREST IN TEXTILES

by the Associated Press

Wool goods—Buyers have been showing renewed interest in tropical worsted which are being priced for the next season. Some of the mills have been bringing out light weight tweeds, which tailor better than the average tropicals and are suitable for both spring and summer wear.

Cotton yarn—Distributors are reported more optimistic than at any time since the code prices became effective. They feel, it is said, that buyers are becoming more "accustomed" to the prices generally and more normal coverage is expected.

Carpet and Rugs — Although there has been an appreciable increase in prices of 3 to 8 per cent—the fourth since the middle of June—some modest spot business is reported. Manufacturers look toward the reinstatement of orders which they had been forced to cancel on Saturday and which had been placed at the previous prices.

Springfield Loan Awarded in Boston

Springfield awarded to First National Bank of Boston, R. L. Day & Co., Estabrook & Co., and Whiting, Weeks & Knowles on Sept. 6 101.13 for 3s, $500,000 1 to 5 year Springfield Municipal Relief loan, 1933, bonds dated September 1.

Kresge Sales for Month Are Larger

New York, Sept. 7 (AP)—August sales of S. S. Kresge Co. amounted to $9,920,052, an increase of 12.8 per cent over a year ago.

PERIOD OF TEST FOR TEXTILES

Montreal, Sept. 7—Critical months of the year for Dominion Textile Co. are approaching. In the fall, manufacturers of finished textile products usually receive the bulk of customers, come into the market to place orders for winter and spring goods.

So far this fiscal year, or since April 1, orders have been pouring into Dominion Textile, often in abnormal volume and contrary to seasonal trends, due to the impetus given by the sharp rise in cotton. As a result many are waiting for a part of the increase, there also was a substantial gain on a dollar basis. A considerable part of the spring orders were for delayed delivery.

As a result of this rush of business, operations were increased to around capacity and the company's operating profit before depreciation and fixed charges for the first quarter of this year have continued well ahead of last year. A year ago operations were running around 60 per cent of capacity.

Next month or so will largely determine how relatively strong Dominion Textile will make for the current fiscal year. Continued strength in commodity markets and indications of consumer purchasing power improving, will be indices which Dominion Textile officials will watch in order to gauge his purchasing policy.

SPEND A DOLLAR AND MAKE A JOB

New York Curb

	High	Low	Last
Mountain Prod	5¾	5¾	5¾
Nat Bellas Hess Inc	3	3	3
Nat Service			
New Brad Oil	1¾	1¾	1
New Eng Pwr Pf	49	49	49
Newmont Min	46½	46	46½
Niag Hud Pow	8¾	8¾	8¾
Niag Pwr Line	5	5	5
Ohio Copper	5-16	5-16	5-16
Pacific Gas pf	22½	22½	22½
Pacific Gas 5½ pf	20¾	20¾	20¾
Pantepec Oil	3¾	3¾	3¾
Pantepec Oil	3¾	3¾	3¾
Penn Mex Fuel	3¾	3¾	3¾
Penroad Corp	3¾	3¾	3¾
Pepperell Mfg	72	72	72
Petrol of Am wts	3-16	3-16	3-16
Philip Morris	11¼	11¼	11¼
Phoenix Sec	1¼	1¼	1¼
PiPeoner Gold	12¾	12¾	12¾
Pitt Coal Expt	11-16	11-16	11-16
Pitt Oil & Gas	37	37	37
Premier Gold	1¼	1¼	1¼
Providence Revast	15½	15½	15½
Pure Oil & pf	44	44	44
Reeves Daniel	20	20	20
Reliance Grain	2¼	2¼	2¼
Republic Gas			
Richfield Oil pf	1	1	1
Roan Con Pet	3	3	3
Safety Car H & L	37	37	37
St Regis Pap	4¾	4	4¾
Seton Leather	4¼	4¼	4¼
Shattuck Denn Min	12¾	11¾	11¾
Smith A O	37	37	37
South Penn Oil	18¾	18¾	18¾
S Cal Ed pf C	17¾	17¾	17¾
Southland Royalty	9¾	9¾	9¾
Spanish Am Iron	5-16	5-16	5-16
St Oil of Ind	31¾	31¾	31¾
St Oil of Neb	17¼	17	17
Stand Silv Lead	1	1	1
Sterling Prod	55	54	55
Sullivan Mach	9	9	9
Sunray Oil Deli	1	1	1
Swift Internat	26½	26½	26½
Swift Int new	17¾	17¾	17¾
Tastyeast A	1¾	1¾	1¾
Teck Hughes G	6½	6½	6½
Texon Oil Land	9	9	9
Tri Continental war	2¾	2¾	2¾
Tubize Chat A	20	20	20
United Carr Fast	7¾	7¾	7¾
United Drug Co

"BARBARA HOLMES FREE RENTAL BUREAU"

CLIP COUPONS FOR BIG DAY AT NANTASKET

The Boston Evening American, through the Nantasket Steamboat Company and directors of Paragon Park, have arranged for another coupon day next Saturday. All you have to do is clip the coupons from the Boston Evening American on Friday for a free, refreshing boat ride down the harbor to Nantasket.

Right along throughout the season the Boston Evening American has been bringing joy and happiness to thousands of mothers and their little ones. The vacation season is all over after this week, so another excursion and outing has been arranged for Saturday.

The only thing you have to do is to clip the coupons from the Boston Evening American on Friday.

Just think, you can purchase a round trip ticket on the Nantasket steamer from Boston for the small sum of 25 cents. When you get to Nantasket you can purchase another 25 cent ticket which takes you into Paragon Park and on to the 15 amusements.

Should a child be over five and under 12 years of age the round trip is only 10 cents. Each mother and child must have a coupon.

There is to be Kiddie Park in Paragon Park for the real small tots. Well you can start to clip the coupons and exchange same inside Paragon Park with 15 cents and there are seven rides on various miniature amusements.

So don't forget on Friday to cut the excursion and outing coupons from the Boston Evening American and journey to Nantasket Beach and Paragon Park on Saturday.

In Politics

Gossip About People You Know

6747 BEHIND BARS

On July 31 of the present year there were 6747 inmates in the prisons of the state, 139 less than in the peak year 1914. Up to and including 1920, when the population number reached the low mark of 2352, the decline in prisoners was gradual. From then on up to and including July this year almost the exact reverse was true.

BARTLETT A DEMOCRAT

Joseph W. Bartlett, chairman of the State Emergency Finance Board which rejected Mayor Curley's Huntington ave. subway plan, although witty solicitor for years in the Republican stronghold of Newton, is a dyed-in-the-wool Democrat. His father and grandfather before him were prominent Democrats, too.

CHANCE ALL HE WANTS

Senator James C. Scanlan of Somerville, one of the large number of aspirants for mayor in the non-partisan primary there, says that he never goes in for something unless he believes that he has a reasonable chance to win.

FISHERMAN EXTRAORDINARY

Corporation Counsel Sam Silverman spends a week-end at Joyce's Lake Winnepesaukee lodge, under the tutelage of Wolfboro's skilled guide, Fred Cobb, who can't be lured in large mess, with the aid of Boston's legal advisor.

DAMON AND PYTHIAS

M. Martin Goudley, candidate for the City Council in Ward 4, announced today that Bernard Parthenorse had abandoned his plan to run for the school committee in order to help Goudley in his campaign.

JUST BIDING HIS TIME

While secretly all of the 12 candidates for mayor were busy today harvesting signatures for nomination papers, Councilor Joseph Keating if Congressman John W. McCormack of Dorchester would make it, "a shoo-in." The congressman's friends say he isn't superstitious and that the fact that he wouldn't care to enter the race wouldn't deter him.

FOLEY CAMPE QUIET

There hasn't been a yip to date from Mike Foley, camp followers are affirming the claim that they demanded that Mayor Curley use his influence to quell Foley's entrance of the race and that the mayor's reply was that he would support the chairman of the street commission.

NEW DEAL AND SQUARE DEAL

"A New Deal and a Square Deal," is the campaign slogan of William E. Hennessey, Democratic City Councilor in Ward 15, Dorchester. Hennessey is a member of the Mass. Catholic Order of Foresters and the Knights of Columbus.

ANNOUNCEMENTS

FUNERAL ANNOUNCEMENTS

RUSSO—In Somerville, Sept. 6, Joseph E., beloved husband of Josephine E. Russo (nee Cotter). Funeral from his late residence, 17 Pleasant st. Friday, Sept. 8, at 8:30 a.m., followed by a solemn high mass of requiem at St. William's Church at 9 o'clock. Relatives and friends invited. Interment private.

HINCKLEY—In Dorchester, Sept. 5, Daniel Waite Hinckley, husband of Lena F. Hinckley. Funeral services at his late residence, 1 Bowdoin st., Dorchester, Friday, Sept. 8, at 2 p.m.

FUNERAL DIRECTORS

GRAHAM Funeral service. Special Funeral Rates. 1936 Washington St., Boston

J. S. WATERMAN & SONS Reverse Answering to New England 1910 FUNERAL SERVICE 492 COMMONWEALTH AVE.

FLORISTS

EXPRESSIONS OF SYMPATHY
From Penn's Cost No More
Beautiful Fresh Sprays $3 up
Penn-La-Florist
CAN BE SENT BY WIRE ANYWHERE
PHONE PHONE NOW & SAVE
1214 TREMONT ST. BOSTON

LEGAL

LOST Bank share. Certificate No. 1903. Finder please notify Boston Co-operative Bank.

LOST AND FOUND

ALL LOST AND FOUND ADVERTISEMENTS APPEARING IN THESE COLUMNS ARE BROADCAST AT 10:15 A. M. DAILY AND 4:30 P. M. SUNDAY OVER WLOE
"The first station on the dial"

KLOSS—Cooper, aged 84, beloved husband of Nellie (Scott) Kloss, late of Newton. Services at 10:30 a.m. Friday, Sept. 8, at Newton Cemetery chapel. Relatives and friends invited.

BROWN—Suddenly, Sept. 5, Joseph, husband of Mary Brown, late of Ireland. Funeral from his late residence, 34 Lovejoy wharf, Friday, Sept. 8, at 8:15 a.m., followed by a solemn high mass of requiem at St. Peter's Church at 9 a.m. Relatives and friends kindly invited.

CONNELLY—Boating Co.'s Hospital, Sept. 6, Lawrence Larsen, 71 years. Late resident of Milford st. Funeral from Peterson's parlors at Reading Center, Saturday, Sept. 9, at 1 p.m. Relatives and friends are invited.

ANNOUNCEMENTS

DENTISTRY

EXTRACTIONS—Gas and local anesthetic; gas only, Dr. G. A. Cummings, 79 Warren ave. (near Dudley st. station). Gar. 4090.

DANCING

LEARN AT LERNER'S
LATEST STEPS IN BALLROOM & STAGE!
3 HOURS Practice Dancing $1
LERNER'S, 335 Mass. Ave., Cor. Gainsboro Instructions
INSTRUCTORS IN ATTENTION

Fine studio now arrangement. Fine location, terms for dancing school. Call afternoons. Room 1, 1 Boylston pl.

BALLROOM Guaranteed in 4 HRS. PROF. RITTER 177 TREMONT ST. Studio 5330
15 PRIVATE LESSONS, UPTOWN SCHOOL $5
320 Mass. Ave. at Appl. Ind. Cor. 9966
Latest Steps—Learn in Short Time
Beginners Specialized in Every Step

EMPLOYMENT

HELP WANTED—FEMALE

Men and Women

Real nice girl, well introduced, new now in Boston, wishes to meet a nice young man. Object matrimony. Please write me, Box 1, Boston Evening American. Will be glad to exchange photographs. Please write me first.

XMAS CARD SALESPEOPLE

Now plan. Double your commission selling Xmas gift cards. Make $15 to $25 weekly. Xmas gift items making triple sales to Xmas card customers. Gift wrappings and novelties. Gift wrappings and

COOK-COOS

By TED COOK

Copyright, 1933, for the Boston Evening American.

But what we really need is regulation of the stock market to keep it from being regulated up and then regulated down.

* * *

Churchmen are planning an international debate on the question, "Is the World Getting Better?"

We do not pretend to know much about such things, but we observe that Rudy Vallee has sort of tapered off on singing "I'm a Dreamer, Aren't We all?"

* * *

Little Willie, with a heave and a sniff,
Pushed his pa off the edge of a cliff,
"That just proves," said ma, in glee,
"There's something in mental telepathy." Ona Cragg.

* * *

"When you're young," moans Genevieve, the kitchencynic, *"you wonder if you're missing anything. Later on, you begin to wonder if anything can be missing you."*

* * *

TOUGH LUCK, J. B.

(Lamar, Mo., Democrat)

"James Burnett met with a serious loss last Sunday afternoon. He has lately built a new barn at an expense of $900 and was just putting on the finishing touches when it was blown down by the hard wind on Sunday last."

* * *

DAILY DOUBT:

"If we see the wage which goes to the investor is less because the wage which goes to the worker has got to be greater, I think you'll hear all over this country 'aye' from people who will be glad to make the sacrifice." —Madame Secretary of Labor Perkins.

* * *

Q. and A. DEPARTMENT

Dear Mme. Bella—

Is there any modern scientific, or semi-scientific, counterpart of the primitive concept which may be compared to the hylozoism of the Greek physicists?

J. B. HASSELBLADT.

Ans.—Auntie B. begs leave to decline from entering into controversial brawls which will get her nowhere in the long run, Mr. Hasselblad.

Aunt ("Stole") Bella.

THE HONOR ROLL

Among the rank and file who are taking the NRA as they find it, Jacob J. Glutz stands out like a sore thumb. A chain store manager with a soul, J. J. has thrilled his superiors through and through by his courage and initiative in handling the situation. Immediately upon tacking up his Blue Eagle, Mr. Glutz purchased a stop-watch and announced that each clerk would automatically be given a vacation when not waiting upon a customer.

And then there's the calamity howler who thinks calamity howlers can bring on a calamity.

* * *

TODAY'S OPPORTUNITY

(Classified Ad)

WILL SWAP three gross of large size rubber balloons for what have you? Box 2225.

* * *

Adam Scofflaw's Djournal

This night came James Mitchell, the See-All, who baffle me with strange tales, and whilst I threw down at first view his telling of it for an idle fiction, he did cause me to gape in wondry when he swear as gospel that a wen upon the hinder part of the head, when suffered to grow for thirty years, will change into a ram's horn, and be sensitive to change in weather.

* * *

FAMOUS LAST WORDS.

Of course, I frequently change my mind. That just shows I'm always thinking.

* * *

For home consumption.

Daily Crossword Puzzle

By EUGENE SHEFFER

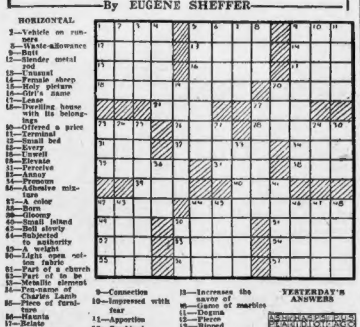

HORIZONTAL

1—Vehicle on runners
5—Waste-allowance
9—Butt
12—Slender metal rod
13—Unusual
14—Female sheep
15—Holy picture
16—Girl's name
17—Dwelling house
18—Settling down in one's belongings
20—Offered a price
21—Terminal
22—Small bed
23—Every
26—Unwell
28—Elevate
31—Perceive
32—Annoy
34—Pronoun
36—Adhesive mixture
37—A color
38—Born
39—Gloomy
40—Small island
42—Boil slowly
44—Subjected to authority
45—A weight
46—Light open cotton fabric
47—Part of a church
48—Part of to be
50—Metallic element
51—Pen-name of Charles Lamb
52—Pieces of furniture
53—Hazels
57—Relate

VERTICAL

1—Move through the water
2—Parasitic insects
3—God of love
4—Thick
5—Foot-lover
6—Veiled
7—A great lake
8—Spread hay
9—Connection
10—Impressed with fear
11—Apportion
12—Combined
20—Serpent
24—Accept as true
25—Venomous serpent
26—Grassy field
27—Diminished
29—Burmese gibbon
30—Instigate legal proceedings
33—Sooner than
35—Increases the savor of
36—Gizzes of marbles
41—Degrade
42—Fierce
43—Slipped
44—Nothing but
46—Presently
48—Adventitious sound
49—Wicked
50—Distribute
52—Covering

Copyright, 1933, for the Boston Evening American.

YESTERDAY'S ANSWERS

Of Importance to Wives

The home is office of the wife . . . and most are well-ordered offices. But some wives would like better-appointed places . . . they would have them, too, if they could only find the right ones. The logical solution, of course, is to consult Barbara Holmes at the Boston Evening American and Sunday Advertiser Free Rental Bureau on the fourth floor of the R. H. White Co. From her maze of information about every desirable vacancy . . . and with her intimate knowledge of rentals, she can easily and quickly find the right place for you. See her soon.

THIMBLE THEATRE, starring POPEYE

Now Showing—"The King of Swat"

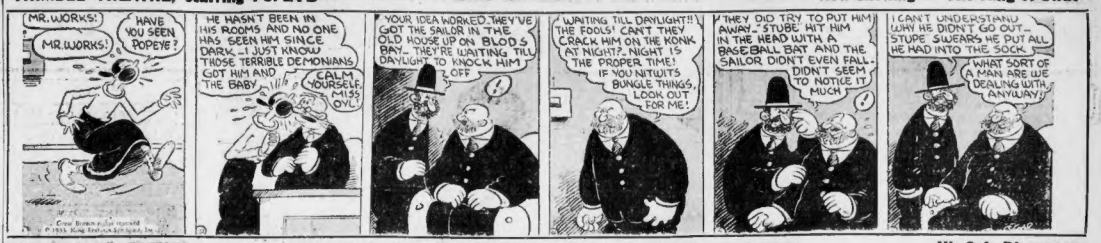
MR. WORKS!
MR. WORKS!
HAVE YOU SEEN POPEYE?
HE HASN'T BEEN IN HIS ROOMS AND NO ONE HAS SEEN HIM SINCE DARK—I JUST KNOW THOSE TERRIBLE DEMONIANS GOT HIM AND THE BABY
CALM YOURSELF, MISS OYL
YOUR IDEA WORKED THEY'VE GOT THE SAILOR IN THE OLD HOUSE UP ON BLOD'S BAY—THEY'RE WAITING TILL DAYLIGHT TO KNOCK HIM OFF
WAITING TILL DAYLIGHT!! THE FOOLS! CAN'T THEY CRACK HIM ON THE KONK AT NIGHT?—NIGHT IS THE PROPER TIME! IF YOU NITWITS BUNGLE THINGS, LOOK OUT FOR ME!
THEY DID TRY TO PUT HIM AWAY—STUBE HIT HIM IN THE HEAD WITH A BASEBALL BAT AND THE SAILOR DIDN'T EVEN FALL—DIDN'T SEEM TO NOTICE IT MUCH
I CAN'T UNDERSTAND WHY HE DIDN'T GO OUT—STUPE SWEARS HE PUT ALL HE HAD INTO THE SOCK
WHAT SORT OF A MAN ARE WE DEALING WITH, ANYWAY?

BRINGING UP FATHER (FOLLOW JIGGS AND MAGGIE IN THE BIG COMIC SECTION OF THE SUNDAY ADVERTISER)

His Safe Disappears

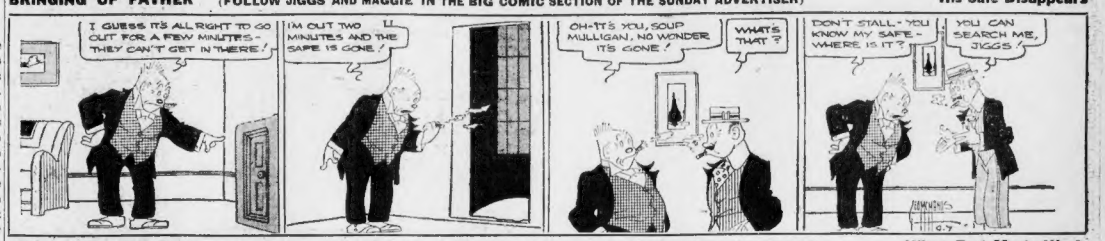
I GUESS IT'S ALL RIGHT TO GO OUT FOR A FEW MINUTES—THEY CAN'T GET IN THERE!
I'M OUT TWO MINUTES AND THE SAFE IS GONE!
OH—IT'S YOU, SOUP MULLIGAN, NO WONDER IT'S GONE!
WHAT'S THAT?
DON'T STALL—YOU KNOW MY SAFE—WHERE IS IT?
YOU CAN SEARCH ME, JIGGS!

POLLY AND HER PALS (FOLLOW POLLY AND HER PALS IN THE BIG COMIC SECTION OF THE SUNDAY ADVERTISER)

When East Meets West

ALL YGOTTA REMEMBER ABOUT MULES IS TO KEEP AWAY FROM THE BUSINESS END OF 'EM!
MEANING WHICH?
HIS HEELS OF COURSE!
WRONG, HON. PA!
THIS HON. ANIMAL ARE A BUSINESS MULE AT BOTH ENDS!

LITTLE ANNIE ROONEY

Dark Thoughts

THE PANIC IS ON—I WOULDN'T TROUBLE YOU IF I DIDN'T NEED THE DOUGH—BUT I HAVE TO SEND FIFTY DOLLARS HOME—SICKNESS—YOU UNDERSTAND—
I DONT WANT TO LECTURE YOU—BUT THIS MAKES $135.00 I'VE PAID YOU IN ADVANCE ON YOUR SALARY—THE SEASON WILL SOON END—AND YOU'LL NOT HAVE A PENNY.
HERE'S FIFTY BUCKS—I TRIED TO GET A HUNDRED, BUT SHE WOULDN'T STAND FOR IT
I WANT DOUGH—NOT ALIBIS—NO MOSE STALLING—I WANT THE BALANCE NEXT WEEK—OR ELSE—
NO WINDER MR. SHILL IS BROKE ALL THE TIME—HE'S ALWAYS PLAYIN CARDS WITH THOSE CROOKED GAMBLERS—I FEEL KINDA SORRY—BUT THERE'S NOTHIN I KIN DO 'CEPT MIND MY OWN BUSINESS!
DARRELL McCLURE

BARNEY GOOGLE (FOLLOW BARNEY GOOGLE'S ADVENTURES IN THE BIG COMIC SECTION OF THE SUNDAY ADVERTISER)

Crashing the Gate

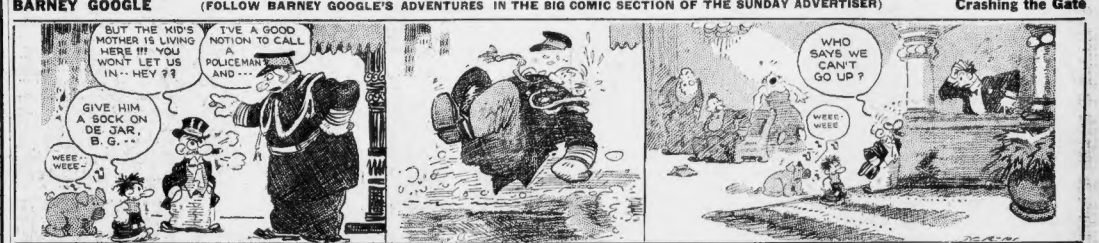
BUT THE KID'S MOTHER IS LIVING HERE!!! YOU WON'T LET US IN—HEY??
I'VE A GOOD NOTION TO CALL A POLICEMAN AND—
GIVE HIM A SOCK ON DE JAR, B. G.—
WEEE-WEEE-
WHO SAYS WE CAN'T GO UP?
WEEE-WEEE
SEARS

TIM TYLER'S FLYING LUCK (FOLLOW TIM TYLER'S FLYING LUCK IN THE BIG COMIC SECTION OF THE SUNDAY ADVERTISER)

By Command

AND YOUR DAD, THE EMPEROR, COMMANDS YOU TO MARRY THE CAPTAIN? DOESN'T HE KNOW YOU—ER—KINDA LIKE COUNT STASS?
IT APPEARS I HAVE LITTLE TO SAY IN THE MATTER, TIM!
AND SOMETHING MUST BE DONE, COLONEL STASS! I HATE YOU AND I WOULD RATHER DIE THAN MARRY HIM!
I SHALL TALK WITH HIS EXCELLENCY IMMEDIATELY, ALEETA!
STASS, I HAVE PROMISED CAPT. DUMONT THAT ALEETA SHALL BECOME HIS WIFE AND I INTEND TO FULFILL MY PROMISE
BUT, SIRE, THERE IS NO ONE IN THE VILLAGE QUALIFIED TO PERFORM THE CEREMONY, AND—
—EXCELLENCY, I LOVE YOUR DAUGHTER!!
AS EMPEROR, I HEREBY BESTOW UPON YOU, COLONEL STASS, FULL AUTHORITY TO MARRY MY DAUGHTER TO CAPT. DUMONT!!

KRAZY KAT

No Time Like the Present

HET FIGHT!!
STOP, SHAME UPON YOU—MEETS—IF KONAT Z MICE WAS HERE, I BET HE'D STOP YOU—
AN' MOCK MY WOIDS—I'LL TELL HIM—
OH, YOU WILL, HEH?
GO 'HEAD—TELL HIM
HERRIMAN

NEW ENGLAND'S GREATEST EVENING NEWSPAPER

BOSTON EVENING AMERICAN

LARGEST EVENING CIRCULATION BY MORE THAN 75,000

THURSDAY, SEPTEMBER 7, 1933

Vermont Falls in Line

Yankee Spirit Abhors Prohibition

The sovereign people of the sovereign State of Vermont have voted for repeal of prohibition by a majority of two to one.

Vermont thus becomes the twenty-fifth successive State to declare for abolition of the prohibitory system and for the elimination of all the grave and notorious evils it has produced in American life.

There could have been no sound reason to assume that the independent, thoughtful people of the Green Mountain State would face this grave issue differently than their fellow-Americans elsewhere throughout the country.

They are a law-abiding people. They will have respect for any law which can command respect in good conscience and in good morals.

They are an independent people. The sumptuary prohibition law ran counter to their homely ideas of freedom. The average Yankee will avoid a fight so long as there is any reasonable chance of conciliation, but once you run him to the line where his personal liberty and freedom are attacked, he will stand on that line and all the power on earth can't budge him.

The fact so plainly shown by the result in Vermont is that the people of the United States are determined to be done with prohibition. They want a new system of liquor control that will promote temperance, respect and a legal income to the public treasury that will reduce the enormous burden of high taxes.

Winter in America

Portugal Attache Praises Climate

You hear much of the French and Italian Rivieras.

But if you are in pursuit of a mild, soothing, agreeable Winter climate, there is utterly no reason to leave the United States.

Professor Maia Aguas, attache of the Consulate of Portugal in Boston, has made an interesting study of the climatic conditions of the famous Winter resorts of both Europe and the United States and he finds that Los Angeles, for example, ranks as well as any of them.

Her temperature, her sunshine and her absence of rain make her unsurpassed, Professor Aguas says.

Stay in your own country, if delightful climate is your primary interest, says this generous Portuguese.

If you would travel, he suggests the Portuguese Riviera, Estoril on the "Sunny Coast," in the Garden of Europe, where the Gulf Stream makes the climate more comparable to the ideal conditions which exist in the Winter in our own Los Angeles.

Whether you travel or stay at home and work, at least you will be impressed by the fairness of this gentleman who serves the government of Portugal in Boston.

Mr. Ford's Gray Eagle

By Robert H. Hemphill

Financial Authority

Whenever the headlines get to running in big type right along for some time it's a safe bet that sooner or later HENRY FORD will step out into the center of the stage and stop the show.

Half the time—maybe all the time—he doesn't mean to do it at all—never thinks of it that way. He is just that kind of a man. Just an independent man with a head crammed with plain old-fashioned COMMON SENSE.

There are some other things to think about, too. A long time since—long before anyone else was thinking about these things—Henry put up his own eagle. It wasn't a Blue Eagle; it was red—it was radical, so it was said, and was going to ruin the automotive industry. Five dollars a day minimum. He paid it to the boys that swept out his shop. A good many years ago that was.

I remember one big manufacturer told me Henry was insane—said he wouldn't last a year. He is still in it—at the top—and the man I speak of went out of business a long time back. We ought to think of that.

I'm for the recovery program. It's MY President's plan. IT MEANS ACTION OF SOME SORT.

If it does not work the President will try some other plan. He said so. Maybe he has one all figured out now—just in case.

I think any plan will work that loosens up the banks and gets the money into circulation, and this recovery plan will freeze out a lot of chiselers—and I hate them. They just clutter up the whole works.

But now about that code. I can't help wishing Henry had helped to write it. His old eagle has been up there so long and took so many jolts without ruffling a feather. The smoke and soot changed its color from red to blue, and now it's faded to a dull gray—almost forgotten.

Henry's code—he never did want to keep all the money.

I can't keep from thinking of this and wishing there was no division of sentiment about it at all.

I can't help remembering that he developed the automobile business; that mass production was Henry Ford's dream. The central idea that revolutionized American manufacturing—spread to all industries—revolutionized them all.

I would like to see these codes given a fair trial. They may solve a lot of problems quick, but I don't like to think of restraint on outstanding Americanism that has carried the torch away ahead of the procession for so many years.

I don't like that word "restraint"—it sounds too much like prohibition. It seems to me we ought to look around and find some things that need pushing—not holding back.

What about the banks?

What about working out a code that will loosen them up and get them in this picture?

They are not in it. Said they might come in later if they liked the code.

General Johnson says they are not in, and we're got to have the money in circulation—surely, everyone knows that. What about working on that for a few days and let this automotive matter develop?

I would like to see Henry help write a code and get the reaction. Get both sides of the story—maybe the other side would be helpful, too.

We need speed, but if we run off the road we'll waste a lot of time backing up and getting started again, and this automotive code matter looks like a sharp curve to me.

Not Equal to the Job

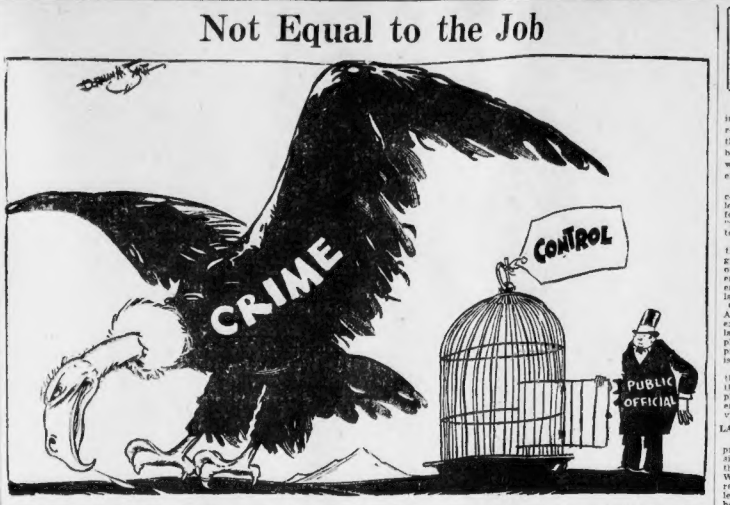

You can't imprison a vulture in a canary cage.

Neither can crime and racketeering be suppressed by accusing the public of "indifference."

Secretary of War Dern made such an accusation the other day in denouncing our "scarlet army of crime." He thought the American people ought to be "aroused." But the plain facts are, as William Randolph Hearst immediately replied to Secretary Dern:

"The American public IS sufficiently aroused over the criminal situation.

"They are MORE than aroused. They are INTENSELY DISTURBED by the situation, and they are particularly disturbed over the INABILITY OF THEIR ELECTED AND DULY AUTHORIZED PUBLIC OFFICIALS to cope with the situation . . .

"Unless the incumbent public officials perform their duty without further alibis and evasions, there will be a strong public sentiment in favor of REPLACING these recalcitrant officials with a more capable and conscientious lot."

There is PLENTY of racketeering in Boston. You read about it in the newspapers daily.

Are the State and local officials going to keep on caging a few canaries, and letting the BIG BIRDS alone?

History Repeats Itself in Works Program

By James T. Williams, Jr.

Roosevelt history repeats itself in the announcement of the Secretary of the Interior regarding the employment of American labor on public works, paid for in whole or in part out of the federal treasury.

Mr. Ickes serves notice that all contractors engaged on projects let by the federal administrator for public works will be permitted "to do their hiring in the customary way."

Contracts will continue to go to the lowest responsible bidder, regardless of whether he has been or has not been in the habit of employing American wage earners who are members of a labor union.

Consequently, many jobless Americans will be relieved of the expense of joining or rejoining a labor union in order to get employment under the public works program of the Roosevelt administration now in power.

Thirty years ago this month the Roosevelt administration, then in power, took, in principle, the same position regarding employment in the federal service at Washington.

LABOR PROTESTED

On May 18, 1903, the public printer had removed from the position of assistant foreman of the government printing office William A. Miller, giving as the reason for his removal that Miller had been expelled from a labor union.

Miller then filed a complaint with the United States civil service commission that his removal violated the civil service laws. After careful investigation of the case, the commission decided that Miller's removal was unlawful and requested his reinstatement.

President Roosevelt immediately ordered the public printer to reinstate Miller, saying in his letter to the public printer that no rule or regulations of a union "can be permitted to override the laws of the United States, which it is my sworn duty to enforce."

The Washington Central Labor Union promptly condemned the reinstatement of Miller and started a propaganda against the President's policy. With the approval of the American Federation of Labor, this bureau sent circulars to 300 central labor unions throughout this country, which claimed a membership at that time of 2,500,000 wage-earners.

This circular read in part:

"Whereas the President of the United States has seen fit to reinstate W. A. Miller . . . and has also committed himself to the policy of the open shop, as shown by his letters,

"Resolved, that the order of the President cannot be regarded in any but an unfriendly light."

T. R.'S ANSWER

A short time later, as the request of Samuel Gompers, head of the American Federation of Labor, President Roosevelt received at the White House the president and counsel of that body and the Miller case was brought to the President's attention.

Theodore Roosevelt met the challenge of their criticism in a public statement, in which he said:

"I am President of all the people of the United States without regard to creed, color, birthplace, occupation or social condition. My aim is to do equal and exact justice as among them all. In the employment and dismissal of men in the government service I can no more recognize the fact that a man does or does not belong to a union as being for or against him than I can recognize the fact that he is a Protestant or a Catholic, a Jew or a Gentile, as being for or against him."

There is in the White House today another Roosevelt, who if also "President of all the people of the United States" without regard to creed, color, birthplace, occupation or social condition, is quite in the architectural tradition of the ancient city. Rome was not built in a day—until Benito took over the job.

* * *

THIS plan to put an end permanently to all strikes of miners is calculated to send cold shivers down the spines of the coal barons. How is it going to be possible, in the future, to work up a big consumer scare and get rid of the surplus?

O. O. McIntyre

New York Day by Day

The Old Vaudeville

NEW YORK, Sept. 7—A wandering minstrel blowing sourly on a clarinet for luncheon diners across the way at the Chatham Walk has somehow touched off a stinging nostalgia for the old-time musical act of vaudeville. The curtain went up on an ordinary room scene. Remember?

There were musical instruments all about on scattered stands with silver stars of plush thrown. A straight man in velveteen smoking jacket opens with: "I put an ad in the paper for a smart boy to work around the studio. It's 8 o'clock and no answer." A sudden knock. "Ah, there he is now."

O. O. McIntyre

A negro with puff sleeves, big red bow tie. Carnera shoes and a fright wig flashes in and rushes right out again. Then is coaxed back, removes eight vests and lights a cigar that begins to expel stars like a Roman candle. His first imitation is on a clarinet of a cow choking on an apple.

Then he plucks a whisk broom out of his hip pocket and brushes the ashes off his cigar. He makes a violin sound like an old church organ and says "Howdy folks!" The wind-up of the turn is an imitation of a minstrel band coming down the Main street playing "The Turkish Patrol." A riot of noise.

* * *

Hap Ward, old time showman, has a stunt that produces the same effect on every actor of importance. He mentions seeing them in their dressing rooms and is waved a wet but murmurs solicitously: "But, say, what was the matter with you?" Invariably the answers run from "Just received bad news" to "I was almost blind with a splitting headache." Invariably an alibi.

* * *

And Charlie Russell, the western painter, used to tell of an old desert miner who stopped into Tucson without his partner of 50 years. He was thoroughly disgusted. "We had just made dry camp," he explained, "when a pack rat bit off his thumb right up to the second notch. The way he carried on you'd a thought it was a grizzly."

* * *

Eugene Field during his brilliant columning days—and never has columning attained such effulgence!—in Chicago had a child-like love for practical jokes. In his office he had but one chair and that collapsible. The more dignified the caller the more he would maneuver to jockey him into the chair.

* * *

Thingumabobs: Anna May Wong is doing a Limehouse picture at Ealing near London . . . Bird M'Lman of the circus is running a turkey ranch near Canon City, Col. . . . Babe Ruth uses snuff while playing . . . The Will Hamiltons are in London until late fall . . . Marie Corelli, who wrote "Wormwood," the best tale of a Paris absinthe fiend, never saw Paris or tasted absinthe . . . Paris expatriates, driven out by the falling dollar, now have a colony in Shanghai called "Du Done Runaway."

John J. McGraw, despite rigid discipline when commanding the Giants, often relaxed into brief clutches of humor. There was the time when the team was training in Marlin he received a letter from a Texas longhorn who wanted to join. McGraw wrote him gravely Mathewson had slowed up, Chief Myers was in a terrific slump and that Donlin was not doing so well so there was a chance. He wound up asking the job seeker what position he could play. In a few days came back a letter enclosing a photograph with the information: "I play a stooping position."

* * *

In earlier days there was a big league umpire named Byron. He had a poetic way of trilling decisions. A musical "stree-ike" and a cadent "Yo-oo are out!" After a time the ribbers began referring to him as Lord Byron. There was one double-header game where the fans were particularly annoying. They jeered at the umpire's walk, his voice, and imitated other mannerisms. Finally Lord Byron could stand it no longer, and jerking off his mask he rushed to the stands shouting: "Cut out them personalities!" There was a sudden silence, and finally a booming voice high up and far back screamed: "Cut out them grammar!"

* * *

But the prize mot of the Polo Grounds was when a very cocky player was rerated as a substitute batter. He was a showoff. One day when a one sided game reached the last half of the 9th inning with a score 14 to 1, he was sent in to bat. The umpire glanced at him, removed his cap, and yelled: "Huttin now batting—for exercise!"

Copyright, 1933, for the Boston Evening American.

O. O. McIntyre's article is a feature every week of the Boston Sunday Advertiser.

By Edgar A. Guest

Just Folks

Summer Cottage Equipment

I think a summer home should be
Located by a lake or sea,
But sea and lake and mountains tall
I find do not suffice at all.
To rest, when all is done and said,
I want a comfortable bed.

I do not like to lie upon
Aunt Mary's cot (long dead and gone).
That ancient mattress made of straw
Should be prohibited by law.
Though once on it she snuggled deep
No longer it induces sleep.

It is a lumpy thing and thin
That scratches me as I crawl in;
And howsoe'er I twist and turn
The heng of it I cannot learn.
It has a fearful list to right
That bothers me throughout the night.

A summer cottage ought to be
A place where man can restful be.
Howe'er so sweetly birdies sing
Sleep is a necessary thing.
And when at night I draw the spread
I want a comfortable bed.

(Copyright, 1933, Edgar A. Guest.)

Listen, World!

By Elsie Robinson

Square-Shooters?

COLLEGE DAYS. What are those college days going to do to the future bosses of America?

ARE THEY GOING TO TURN 'EM INTO SQUARE-SHOOTING CITIZENS, OR SUPERCILIOUS SNOBS?

How come? Am I starting a campaign against colleges? No, I'm not. I'm 100 per cent for colleges. I wish every youngster could get the right kind of a college education. But—

Elsie Robinson

I HAVE A LOT OF MEAN SUSPICIONS ABOUT SOME OF THE THINGS THAT GO ON IN OUR COLLEGES.

And here's a college grad who agrees with me. The following communication is his. It's about fraternities—and plenty more. It's an arraignment of our whole college system which, says one G. Mc., IS DOOMING DEMOCRACY!

If you can bear to face some red hot facts, read his letter—then tell this column what you think about it.

Dear Elsie:

Can you—or any other honest-to-goodness, grown up American—tell me what our educational system is doing, all cluttered up in its upper branches, so-called, with the Greek letter sorority and fraternity bunk?

Yes; I am a university graduate, University of Nebraska, 1911. And you'd think that in twenty years or so I would have got over feeling all hot and bothered about it. I hated the system in school. I never could overcome my feelings of outraged surprise and amusement at the faculty members kowtowing to the Greeks; and I always consoled myself with the reflection that in the great busy outside world, the sacred calf would be forgotten.

But, no! Every paper you pick up, every article you see about education, every society column, has its bit to say about the "Greek letter" connections of the man or woman under discussion. Are they being married? Ha! She was a Kappa and he was Sigma Chi. Are the colleges under discussion? Leave it to the bright-eyed young Mary Jones of the Pi Phis or Henry Smith of the Dekes to speak for the assembled youngsters of the nation.

Maybe this looks like a lot of heat to manifest over something which is of minor importance. Well, it's not of minor importance, Elsie. Anything which has to do with education of youngsters, along the line of "green salad" age that a college deals with, is of major importance.

We have these youngsters in school among other things to help them form the right sort of ideals and values. And if the best that a college can do is to send "rush cards" out to a few favored little dears throughout the high schools of the state, and get the little freshies all divided off before they've even seen each other or the university, then God help this democracy.

Yes, I know there are "mixers," and so on for the great unwashed, well along in the year, after things have started. All the important decisions have been made then. All the goats have been sorted from the sheep.

I know how they dic at Nebraska U—fenced you off into odd corners; wouldn't let you sit at the tables by the windows because tradition had assigned each sorority a table sacred to them (and you sat in stuffy corners, even if every one of the Greek tables was empty). You weren't to wear a bright high school or society pin of any kind because it would look as if you were infringing upon the vested rights of the Greeks. You weren't to sit near a group of them in class; they might want to reserve seats for their own crowd.

This isn't a case of sour-grapes. My folks were education-loving Scotch. They revered "honors." For their sake, I made Phi Beta Kappa took the pin, and never put it on. For I felt then, as I feel now, that the whole system was wrong.

It starts a youngster off on the wrong foot; gives him an entirely wrong sense of values. Perhaps a hard-hearted oldster might buck it, but no hardened youngster can. And so his whole horizon becomes limited and dominated by the almighty dollar and social position before he is out college a month.

It's an intolerable system. There is no excuse for it in tax-supported public schools. And I'm convinced that one of the most dangerous and hypocritical things in American life is that we boast of being democratic, yet brand our finest young lives by such a stupid, undemocratic, class institution.

G. McC.
Berwyn, Ill.

So what?

Copyright, 1933, for the Boston Evening American.

Human Side of the News

Racketeering Born of Machine Politics—Great Federal Secret Service Needed

By Edwin C. Hill

The word has gone forth from the White House and the war is on against the racketeer. The President orders that no expense be spared, that every resource of the government be employed, while Congress, through a special committee of the Senate, is collecting evidence and is ready for a complete expose of a most vicious and un-American system which is honeycombing the entire country.

It is one of the shortcomings of democracy that organized lawlessness should have been permitted to sprout up and to mature into such a menace. Loose laws, incompetent and dishonest enforcement, open and secret alliance of crime with political machines—these have nourished the cancer which calls now for the sharp, decisive thrust of the surgeon's knife.

Racketeering is a colorful work. In plain brutal language it is blackmail and robbery with intent to maim or to kill. Just as we seem to have developed the picturesque term "bandit" to take the place of the real word murderer, so we misname these extortioners and conspirators and tolerate, even glorify them in our fiction and films.

The racketeer of today is the counterpart of the English highwaymen who danced on Tyburn Hill. He is no more than the road agent of the Wild West, who kept the vigilantes busy stretching rope. He is the kin to the pirates of the Barbary Coast and the onetime Mafia bands of Sicily which it took a dictator, Mussolini, to round up and remove for all time.

Recently the district attorney of New York, in naive astonishment, announced that racketeering was so prevalent in the metropolis that it extended all the way through the social system from the infant's milk to the octogenarian's funeral. Getting down to brass tacks, he meant that an invisible government was solidly entrenched and powerfully at work collecting tribute directly and indirectly from every man, woman and child in the community.

He could have gone farther and deeper and said that this invisible and malicious government is only the hideous outgrowth of the graft and spoils systems of machine politics. All this should come out in the public hearings before Senator Copeland's committee. Col. Franklin S. Hutchinson, its counsel, has had the entire staff of the Bureau of Investigation of the Department of Justice at his command, and when he has finished and laid the cards on the table for public opinion to read—then we may see the rais of protection scurrying from the sinking ship.

Only the other day a prosecuting official in New York stated baldly that the failure of municipalities to deal with the racketeer was due to the fact that almost invariably wherever one found a racketeer he also found some petty political boss as either the employer of that or his undercover partner. This condition is the reason why Joseph R. Keenan, assistant to Attorney-General Cummings, is calling for a federal detective force such as England's Scotland Yard and it is more than likely that Congress in its next session will create such a force, for if it isn't policed everywhere the Senate investigation will make very obvious the fact that racketeering has been allowed to go so far in our most populous communities that the state is unable to protect its merchants and tradespeople.

The Capone case is an example. The power of the federal government was supreme above that of this lord of the underworld. The breaking up of the fish ring in New York is another. For years by intimidation, gangster tactics and professional murders were fixed and trade curtailed. The state and the city could do nothing or would do nothing. But the federal government came through with 80 indictments.

Nothing less than a great Federal Secret Service can stamp out the racketeer. Deprive him of the protection of politics and he will be, merely, a cringing, cowardly thief. Instead of being on speaking and golfing terms with the police officers and the petty prosecutors and judges, he will have installed in them the power which he and his gangs have put into the hearts of honest but unprotected tradespeople.

He will know that an unseen power will be dogging his footsteps, a power much more to be dreaded because it is invisible. These Secret Service men will not be known, their names never revealed. The gangster will never know but that one or two of them may be in his own mob. Money or votes won't be able to buy immunity.

Familiarity breeds contempt. And it is the familiarity of the gangster and mob leader with the present state and municipal forces that has done more than anything to embolden him and raise him to his present estate. A supreme, invisible force such as the Secret Service will put an end to all this and temporize no more. Let us do things.

Silhouettes

"CUBA LIBRE" every now and then shows a tendency to become "Cuba License."

* * *

THE TROUBLE is that Cuba is so backward—hasn't any bootleggers, racketeers, gangsters or kidnapers—so what are you going to do with a country like that?

* * *

CASS GILBERT, coming back from Europe, decries Jos Mussolini's restoration of modern Rome which it is my sworn duty to enforce."

Daily Bible Text

"Blessed is the man that walketh not in the counsel of the ungodly, nor standeth in the way of sinners."—Psalms i, 1.

By Rev. Everett K. Bray, New Church Theological School, Cambridge. Next text by Rev. S. Florena, Baptist Bethel, Boston.